

American Staffordshire Terrier Club of QLD Inc.

SLED RACING

11-12TH JULY 2026

**PECHEY STATE FOREST
GRAPETREE ROAD, PECHEY**

FOLLOW SIGNS

This Sled Racing Event is being held under the Rules and Regulations of Dogs Australia for the running of Sled Sports Events in Australia. A copy of these Rules and Regulations may be viewed at the Event Secretary's Desk or downloaded from Dogs Australia website -

<https://dogsaustralia.org.au/media/10214/19-da-sled-sports-event-rules-01-01-25.pdf>

WELCOME TO OUR SLED RACING EVENT!

HEAT 1 - CHECK IN 4.00PM} | DRIVERS MEETING 4.30PM | RACING 5.00PM

HEAT 2 - CHECK IN 6.00AM | DRIVERS MEETING 6.30AM | RACING 7.00AM

NUMBER OF HEATS 2 **START DRAW** PRE-RACE DRAW

HEAT 1 RUNNING ORDER:

1-DOG | 2-DOG | 3-DOG | 4-DOG | 6-DOG | 8-DOG

HEAT 2 RUNNING ORDER:

8-DOG | 6-DOG | 4-DOG | 3-DOG | 2-DOG | 1-DOG

DATE: 11-12TH JULY 2026

STATE: QLD

1-DOG JUDGE: EMILY VOURLIDES (QLD)

2-DOG JUDGE: EMILY VOURLIDES (QLD)

3-DOG JUDGE: RHIANNON PARK (QLD)

4-DOG JUDGE: RHIANNON PARK (QLD)

CHIEF STEWARD: TBA

TRAIL STEWARD: TBA

TIME RECORDER: TBA

EVENT SECRETARY: KAREN GORDON

EVENT MANAGER: RHIANNON PARK

HEAT DISTANCE (KM)

1-DOG 2.8 **2-DOG** 4.1 **3-DOG** 4.1 **4-DOG** 5.6 **6-DOG** 5.6

RACEE DISTANCE (KM)

1-DOG 5.6 **2-DOG** 8.2 **3-DOG** 8.2 **4-DOG** 11.2 **6-DOG** 11.2

VETERINARY CLINICS

REDVETS EMERGENCY

2/2 MARGARET STREET, TOOWOOMBA EAST

40MINS (39.1KMS)

24/7 NUMBER

07 4602 0652

HOSPITAL & DOCTORS

TOOWOOMBA BASE HOSPITAL

PECHEY STREET, TOOWOOMBA

44MINS (41.4KMS)

24/7 NUMBER

000

AWARDS

ALL CLASSES

OVERALL FASTEST 1st, 2nd, 3rd

ANKC CERTIFICATES

ALL QUALIFIED DOGS

AMERICAN STAFFORDSHIRE TERRIER CLUB OF QLD INC.

PRESIDENT FIONA SKEWS

VICE PRESIDENT DIARMUID CROWLEY

SECRETARY MAGGIE GORDON

TREASURER KAREN GORDON

COMMITTEE SUZIE MCKENZIE

NIC MATHER

LEAH PERRY

This Sled Racing Event is being conducted under the Rules of the Dogs Queensland. A copy of such Rules may be viewed at the Event Secretary's Desk or downloaded from the Dogs Queensland website - <https://dogsqueensland.org.au/media/54694/rules-2017-v317-1625.pdf>.



THANK YOU FOR SUPPORTING OUR EVENT!

SLED RACING CATALOGUE							HEAT 1	HEAT 2	RACE	HEAT 1	HEAT 2	AVG.	REQ.	PASS/	PLACE
LIMITED 1-DOG							TIME	TIME	TOTAL	KM/HR	KM/HR	KM/HR	KM/HR	DNQ	
1	1-DOG	MISS R PARK	TAIKATALVI FIRE N ICE JP SPRD	LYANNA	B	WSDR023-017SR	28/12/2022	HEAT (KM)	2.8	RACE (KM)	5.6				
			SPORTING REGISTER			MISS R PARK									
2	1-DOG	MISS L ASHBY	IBADAN THE KILLING JOKE	HENRY	D	5100133272	21/06/2022	HEAT (KM)	2.8	RACE (KM)	5.6				
			DALMATIAN			MISS L ASHBY									
3	1-DOG	MS J MURRAY	JOYRIDE JORMUNGANDR	ODIN	D	WSDR025-007SR	27/06/2025	HEAT (KM)	2.8	RACE (KM)	5.6				
			SPORTING REGISTER			MS J MURRAY									
4	1-DOG	MS D WILKINSON	CH. RHYMEAH BLITZEN CAA. SPRD.X SWN WPD.	BLITZEN	D	3100452504	10/04/2022	HEAT (KM)	2.8	RACE (KM)	5.6				
			POODLE (STANDARD)			MS D WILKINSON									
5	1-DOG	MS K SIMMONS	TAIKATALVI SUGAR N SPICE	LJ	B	WSDR023-018SR	28/12/2022	HEAT (KM)	2.8	RACE (KM)	5.6				
			SPORTING REGISTER			MS K SIMMONS									
6	1-DOG	MS N EMERY	ZARI	ZARI	B	401614AR	28/04/2021	HEAT (KM)	2.8	RACE (KM)	5.6				
			ASSOCIATE REGISTER			MS N EMERY									
7	1-DOG	MISS J LAVENDER	RUSHINROUND A BIT OF BALANCE	FENRIR	D	4100399578	7/06/2024	HEAT (KM)	2.8	RACE (KM)	5.6				
			YAKUTIAN LAIKA			MR B DODD & MISS J LAVENDER									
8	1-DOG	MISS J BEEVIS	RATHAIN SILENT OATH	STYX	B	4100384281	6/01/2023	HEAT (KM)	2.8	RACE (KM)	5.6				
			BELGIAN SHEPHERD DOG (MALINOIS)			MISS J BEEVIS									
LIMITED 2-DOG							HEAT 1	HEAT 2	RACE	HEAT 1	HEAT 2	AVG.	REQ.	PASS/	PLACE
							TIME	TIME	TOTAL	KM/HR	KM/HR	KM/HR	KM/HR	DNQ	
9	2-DOG	MS J MURRAY	NORSTARR RUZEK	RUZEK	B	WSDR025-013SR	26/11/2019	HEAT (KM)	4.1	RACE (KM)	8.2				
			SPORTING REGISTER			MS J MURRAY									
			NORSTARR ROJO	ROJO	B	WSDR025-014SR	26/11/2019								
			SPORTING REGISTER			MS J MURRAY									
LIMITED 3-DOG							HEAT 1	HEAT 2	RACE	HEAT 1	HEAT 2	AVG.	REQ.	PASS/	PLACE
							TIME	TIME	TOTAL	KM/HR	KM/HR	KM/HR	KM/HR	DNQ	
10	3-DOG	MS L IRVING	ARYA	ARYA	B	WSDR026-014SR	6/06/2022	HEAT (KM)	4.1	RACE (KM)	8.2				
			SPORTING REGISTER			MS L IRVING									
			PAIGE	PAIGE	B	401655AR	27/11/2021								
			ASSOCIATE REGISTER			MS L IRVING									
			NEBULA	NEBULA	B	WSDR026-015SR	6/06/2022								
			SPORTING REGISTER			MS L IRVING									
11	3-DOG	MISS E VOURLIDES	OZZYHOUND QUEEN OF HEARTS N.SPRD	LANA	B	4100341718	16/08/2020	HEAT (KM)	4.1	RACE (KM)	8.2				
			GERMAN SHORTHAIRED POINTER			MISS E VOURLIDES									
			TAIKATALVI HEAVEN N EARTH N.SPRD	NYX	B	WSDR023-016SR	28/12/2022								
			SPORTING REGISTER			MISS E VOURLIDES									
			NORSTARR BLONDIE N.SPRD	BLONDIE	B	PLO21-151SR	26/11/2019								
			SPORTING REGISTER			MISS E VOURLIDES									
LIMITED 4-DOG							HEAT 1	HEAT 2	RACE	HEAT 1	HEAT 2	AVG.	REQ.	PASS/	PLACE
							TIME	TIME	TOTAL	KM/HR	KM/HR	KM/HR	KM/HR	DNQ	
12	4-DOG	MISS T AFFLECK	BODHI	BODHI	B	WSDR025-000SR	23/07/2022	HEAT (KM)	5.6	RACE (KM)	11.2				
			SPORTING REGISTER			MISS T AFFLECK									
			WINTEREIGN LONGITUDE MERIDIAN	TEIO	B	4100269979LR	4/02/2016								
			SIBERIAN HUSKY			MISS T AFFLECK									
			WINTAREIGN PARALLEL LATITUDE		B	4100269980LR	4/02/2016								
			SIBERIAN HUSKY			MISS T AFFLECK									
			NATOMAH SKOAHLS MYKA		B	6100150651	18/03/2025								
			SIBERIAN HUSKY			MISS T AFFLECK									

EMERGENCY



WHO DO I CALL?

In Case of Emergency call: 000

Notify Race Officials

First Aid Officer: Emily Vourlides

Closest Hospital Emergency Department:

Toowoomba Base Hospital (40km)
Pechey St, Toowoomba City QLD 4350



Closest All Hours GP:

Cnr West St, &, 261/269 James St, Toowoomba City QLD 4350
(10pm Close) (40km)
0746422025

Closest Emergency Vet:

Red Vets (40km)
2/2 Margaret St, East Toowoomba QLD 4350
0746020652



Your Location:

Pechey State Forest -27.323059, 152.070865
Pechey Forestry Road
What three Words: [///plucky.amazingly.puddings](http://plucky.amazingly.puddings)



EMERGENCY



Evacuation Point

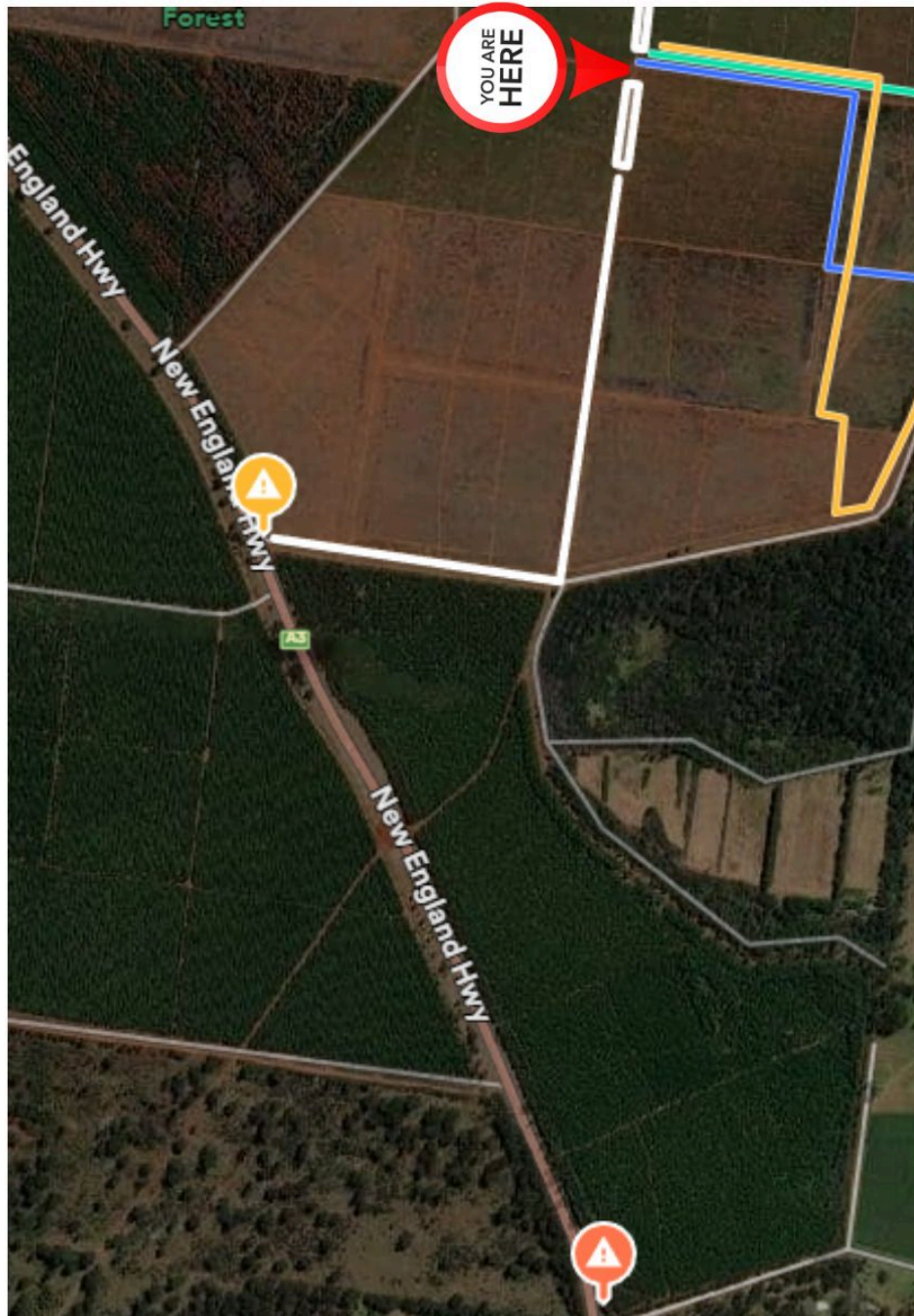

Follow the main track back to Grapetree Road, if safe park safely before the junction of the Hwy and Grapetree Rd. If area is not safe, turn left onto New England Highway and Meet at the gravel pit on the left of the hwy.



Grapetree