

Newcastle All Breeds  
Dog Training Club  
play • learn • bond

# Newcastle Scent Work Trial

**Saturday 27 June 2026**

CNCC Dog Showgrounds

80 Hillsborough Rd Hillsborough NSW

## CATALOGUE

**This trial is run under the rules and regulations of DOGS NSW.**

A copy of the regulations may be perused in the club's office.

Current COVID regulations apply.

Bitches in oestrus may NOT be on the grounds.

NO ODOUR may be brought on the grounds on the day of the trial.

### **Aggressive Dog Reporting-Refer Regulation Part 11-Show Section 14.10**

- a) It is the obligation of each owner, exhibitor & handler at a show to take all such steps as may be necessary to ensure that any dog under the person's care or control for which that person is responsible does not behave in an aggressive manner.
- b) It is the obligation of any person at a show who observes a dog behaving in an aggressive manner to report the incident either orally or in writing to the show committee as soon as possible after the incident.

# Welcome from Newcastle All Breeds Dog Training Club

On behalf of the committee and members of Newcastle All Breeds Dog Training Club (NABDTC), welcome to our June trial!

After the bumps in the lead up to our April trial (remember the petrol crisis) we thought a model of a small two judge, two level trial did work nicely. So here we are again, but with novice and advanced elements.

We have two wonderful judges: Tracie Donnelly and Peta Clarke. Both judges always offer a wonderful welcoming search environment, and we really can't wait to see all our new and newer to trialling competitors have a wonderful time with their dogs.

To our DOGS NSW representative – Denise Sorensen, thank you for generously giving up your time yet again so that others may compete!

Thank you to Sharnee and Nikki – our wonderful photographers. We always look forward to pictures of our teams and you capture these so well.

Finally, special thanks to our wonderful stewards and helpers. We really appreciate you and hope you have a wonderful day.

Special thanks to Tracy, Mary and Ashlee for getting all of this together and all the support and activities you did to make this happen.

Good luck to everyone, relax and enjoy your day, and remember the nose knows!

***Jillian Mathieson - Trial Manager  
Newcastle All Breeds Dog Training Club***

## Judges

|                             |                     |                          |
|-----------------------------|---------------------|--------------------------|
| Ms Peta Clarke<br>(NSW)     | Novice Interior     | Odour – birch            |
|                             | Advanced Containers | Odours – birch and clove |
| Ms Tracie DONNELLY<br>(NSW) | Novice Vehicles     | Odour – birch            |
|                             | Advanced Exterior   | Odours – birch and clove |

## Officials

| <b>Club Officials</b>   | <b>Trial Officials</b>   |
|---|--|
| President – Geoff Williams<br>Secretary – Katie Luton<br>Treasurer – Denise Bennett | Trial Manager – Jillian Mathieson<br>Trial Secretary – Mary Webster<br>Chief Stewards – Tracy Geary, Jillian Mathieson<br>and Ashee Peck<br>DogsNSW representative – Denise Sorensen |

# Important information for you and your dog

## Kind people are our kinda people!

Reminder that volunteers are the backbone of our events. They are there to help you and your dog be at the right place, at the right time. Kindness is key – and Newcastle Dog Training Club does not tolerate poor behaviour towards anyone: judges, stewards, volunteers, or entrants.

## Facilities

**Food and refreshments** are available for purchase from Newcastle Dog Training Club House.

**Water taps and bubblers** are available on the grounds.

**Restrooms** are located on the corner of the main clubhouse building.

There is plenty of room to exercise your dogs, but please remember to pick up after them. Refer to the map for more information.

## Canteen



### Nearest emergency veterinary care

|   |   |
|---|---|
| <b>Animal Referral &amp; Emergency Centre</b><br>12 Perth Road<br>Broadmeadow NSW<br>4957 7106<br>Open 24 hours           | <b>Brunker Road Veterinary Centre</b><br>28 Brunker Rd<br>Adamstown NSW<br>4957 2269<br>Open Saturday 8am-4pm |
| <b>Macquarie Vetz – Warners Bay</b><br>194 Macquarie Rd<br>Warners Bay NSW<br>02 4956 7719<br>Open Saturday 8.30am-12noon | <b>Warners Bay Vet</b><br>87 Albert St<br>Warners Bay NSW<br>02 4947 1069<br>Open Saturday 8.30am-1pm         |

## Know where to go

The trial is utilising the full CNCC grounds.

In map below:

|  |   |
|--|---|
| <p><b>Red sections</b> – judging areas and restricted access</p> <p><b>Yellow arrows</b> – driving route</p> <p><b>Green section</b> – parking and set up zone</p> | <p><b>Yellow star</b> – check in, toilets, and canteen</p> <p><b>Grey circles</b> – provides an indication of where the search areas are.</p> |
|--|---|



## Approximate run sheet

|                                  |   |
|----------------------------------|---|
| Check-in – Novice and Advanced   | 8 – 8.30am  |
| Judges' briefing – Novice        | 8.40am  |
| Judging commences – Novice       | 9am   |
| Check-in – Advanced              | 11am  |
| Presentation and raffle – Novice | After completion of judging   |
| Lunch break                      | Approximately 30 minutes  |
| Judges' briefing – Advanced      | After break but no earlier than 11.30am                               |
| Judging commences – Advanced     | No earlier than 10 mins after the completion of the Advanced briefing |
| Presentation – Advanced          | After completion of judging   |

## Order of judging:

Novice vehicles and novice interiors will run concurrently.

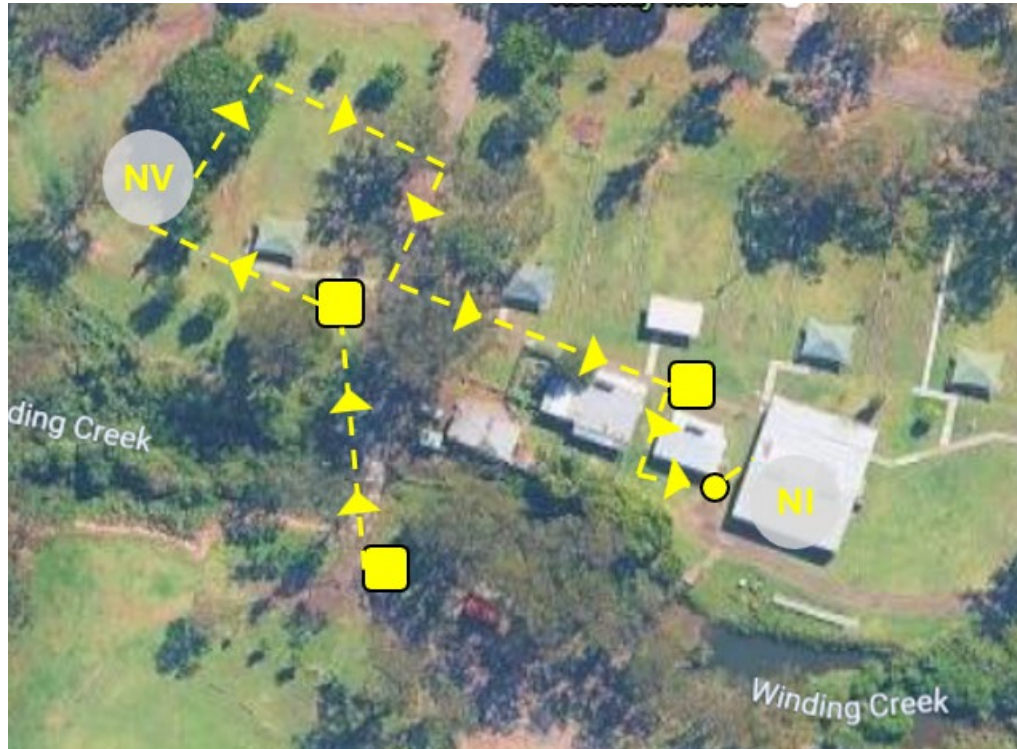

At the completion of novice and after the novice presentation and lunch, advanced exteriors and advanced containers will run concurrently.



## **Prizes and presentations**

1st, 2nd and 3rd place sashes, and 'Judge's choice' awards will be presented by our judges.

Qualifying ribbons and title sashes will be handed out ringside. Certificates will be available electronically.

## **Raffle!!!**

Raffle tickets \$2 each, 3 for \$5 or 8 for \$10 and will be on sale from the canteen.

The draw will take place after advanced check in during the novice presentation.

| Novice Vehicle |  | Tracie Donnelly  |                             |
|----------------|--|--|-----------------------------|
| 1              | <b>CH. SMIDGIT FEMME FATALE</b><br>Yorkshire Terrier<br>GRAND. CH. KAROJENBE POP THE CORKS x CH. SMIDGIT CREME DE LA CREME   | <b>Mrs D Lemanski &amp; Mrs ABitch<br/>&amp; Mr W Burton</b><br>2100535742 | 18 Feb 2020                 |
| 2              | <b>CH. TROUBADOUR ARGUS FILCH SPRD</b><br>Griffon Bruxellois<br>TROUBADOUR DUDLEY DO RIGHT x CH. TZANI HELGA HUFFLEPUFF  | <b>Ms T Klaack</b><br>3100487976   | <b>Dog</b><br>05 Oct 2024   |
| 3              | <b>CH. BALLIOL QUENTIN QUISP SPRD</b><br>Griffon Bruxellois<br>SOM. SUP.CH. CRICKLEWOOD NIGHT OF MAGIC IN PARIS (IMP NZL) x CH. BALLIOL NORBERTA NIFFLER N.SPRD  | <b>Mrs M Parker-Brien &amp;<br/>Mrs J Baldwin</b><br>2100589071            | <b>Dog</b><br>01 Jul 2022   |
| 4              | <b>CH. BALLIOL KENDRA KADABRA</b><br>Griffon Bruxellois<br>SOM. SUP.CH. CRICKLEWOOD NIGHT OF MAGIC IN PARIS (IMP NZL) x CH. SIBERMOON MISS BANKS TOO U   | <b>Mrs M Parker-Brien</b><br>2100437866                                    | <b>Bitch</b><br>20 Aug 2015 |
| 5              | <b>GLENBALA LUNAR OBSERVATION</b><br>German Shepherd Dog<br>CH. OLYMP VOM LARCHENHAIN (IMP DEU) x CH. NEUT. CH. GLENBALA LUNAR AMBITION  | <b>Ms R Walsh</b><br>2100595304  | <b>Bitch</b><br>16 Nov 2022 |
| 6              | <b>CH. KIRINBELL SOUTHERN DIAMOND</b><br>Brittany<br>AM. CH. SUP.CH. GRANMARS DIAMOND DOWN UNDER SWA SWN (IMP USA) x DOM. GRAND. CH. NEUT. CH. KIRINBELL BROWN SUGAR ET. RN. SWA TK.S.                   | <b>Ms M Boon</b><br>2100603701   | <b>Bitch</b><br>02 Jun 2023 |
| 7              | <b>KOSSEL DARCUS CCD. RE. TK.S.</b><br>Labrador Retriever<br>SUP.CH. BRADORLA SCULPTURE OF ICE x KOSSEL DEVYN  | <b>Mrs L W Edman</b><br>2100493122   | <b>Bitch</b><br>01 Mar 2018 |
| 8              | <b>CASTANEAS THEA</b><br>Nova Scotia Duck Tolling Retriever<br>CH. SOM. GRGA ANGELS OF BARANYA CA. ET. N.SPRD RN. TD. TK.N. WNPD. (IMP HRV) x CH. GLENMAVE STYLE AND SAGACITY(AI) CCD. CD. ORA. QND. RN. | <b>I M &amp; L A Smalley</b><br>2100564854                                 | <b>Bitch</b><br>30 Apr 2021 |
| 9              | <b>BRASHAWIN KNOW IT ALL SPRD.M</b><br>German Shepherd Dog (LSC)<br>RIMERINI MOVES LIKE JAGGER(AI) x BRASHAWIN DEIANIRA PRINCESS SWN   | <b>Mr W Garner</b><br>2100611770   | <b>Bitch</b><br>28 Nov 2023 |
| 10             | <b>CH. CHAMSHEP HOT CHILLI CCD. CDX. ET. N.SPRD RE. TK.N. WNPD.</b><br>Belgian Shepherd Dog (Malinois)<br>CHAMSHEP GALTERO x CHAMSHEP FAIRLIE  | <b>Mr B S Holden</b><br>4100308863   | <b>Bitch</b><br>28 Jun 2018 |
| 11             | <b>CH. SNOFYRE PARTYMAN (AI)</b><br>Finnish Lapphund<br>LAPINKAUNIS RANEC (IMP DEN) x CH. SNOFYRE WATER NYMPH  | <b>Miss S Virtanen &amp; Mr N<br/>Searant</b><br>2100627227                | <b>Dog</b><br>07 Apr 2025   |
| 12             | <b>CH. REDORAH THE HIGHWAYMAN N.SPRD</b><br>Schnauzer (Miniature)<br>CH. MANIT'S CODE TALKER (IMP USA) x REDORAH SETZ THE STYLE  | <b>Mrs D E Cooper</b><br>2100612876  | <b>Dog</b><br>17 Jan 2024   |

|    |   |  |                             |
|----|---|--|-----------------------------|
| 13 | <b>CH. EBSHINE QUEEREYE STRAIGHTGUY</b><br>Schnauzer (Miniature)<br>CH. ALSTAR STARMAN(AI) x CH. EBSHINE HASHTAG SURPRISE                                   | <b>Mrs V A Craig</b><br>2100555206                       | <b>Dog</b><br>20 Dec 2020   |
| 14 | <b>MONTKRISTEF GLITZ N GLAMOUR</b><br>Dobermann<br>A2O CH SUP.CH. EBONDOBE ETERNAL FIRE(AI) x CH. COPPERTOP ITZ ALL ABOUT ME                                | <b>Mrs C Seil</b><br>2100622976LR                        | <b>Bitch</b><br>26 Oct 2024 |
| 15 | <b>NIGHTWOOD CAUSE I SAID SO</b><br><br>Shetland Sheepdog<br>CH. NIGHTWOOD MR FANCY PANTS FS.S. x NIGHTWOOD BOOTYLICIOUS                                    | <b>Mr M M Meany &amp; Ms E K Robertson</b><br>6100096011 | <b>Bitch</b><br>13 Nov 2015 |
| 16 | <b>CH. DOBRYDOBEY MATILDA OZI LYRICS</b><br>Dobermann<br>CH. FIREAX HELLS LITTLE DEMON x DOBRYDOBEY ETERNAL MILDA   | <b>Mrs E Starzynski</b><br>2100615146                    | <b>Bitch</b><br>29 Apr 2024 |
| 17 | <b>CH. SEADALE DAY DREAM BELIEVER</b><br>Newfoundland<br>CH. YESALLAW JUST DO IT AT PADDLEPAWS(AI) TK.S. x CH. SEADALE CHARGED WITH DREAMING                | <b>Ms J Wallace</b><br>3100422894                        | <b>Dog</b><br>20 Dec 2020   |
| 18 | <b>CH. NEUT. CH. BORASUS CLASSIC BY DESIGN AT FYREBURST N.SPRD</b><br>German Spitz (Mittel)<br>CH. ORIGINS HAVOC x KNIGHTFYRE TEDDINGTON STAR               | <b>Ms R Atkinson</b><br>2100614211                       | <b>Dog</b><br>20 Feb 2024   |
| 19 | <b>CH. YOUSHI BLACK WILLOW</b><br>French Bulldog<br>BLK. JR CH. BUL. JR GR CH. CH. MD. JR CH. UNGARO RADAHAN OF THE LEO HILL (IMP POL) x YOUSHI SINGLE MALT | <b>Ms R English</b><br>3100372587                        | <b>Bitch</b><br>06 Mar 2018 |
| 20 | <b>PICARDY UNFORGETTABLE(AI) RN.</b><br>Poodle (Standard)<br>AM. CH. UK. CH. AFTERGLOW TYRONE POWER x CH. BOUFFANT POSTCARD TO PICARDY(AI)                  | <b>Ms L Samootin</b><br>2100583826                       | <b>Dog</b><br>19 Apr 2022   |
| 21 | <b>LARA N.SPRD RN.</b><br>Associate Register  | <b>Ms M Aniol</b><br>203218AR                            | <b>Bitch</b><br>06 Mar 2023 |
| 22 | <b>JESSIE</b><br>Associate Register   | <b>Miss E Baird</b><br>203436AR                          | <b>Bitch</b><br>25 Jun 2023 |
| 23 | <b>CHARLIE</b><br>Associate Register  | <b>Mrs A Field</b><br>203439AR                           | <b>Bitch</b><br>17 Jan 2022 |
| 24 | <b>IMRIE CREEK DIGGER RN. WNPD.</b><br>Sporting Register  | <b>Mr M Robins</b><br>002832/4ASR                        | <b>Dog</b><br>29 Jul 2021   |
| 25 | <b>MONTY</b><br>Associate Register  | <b>Ms M Kelly</b><br>203289AR                            | <b>Dog</b><br>04 Jun 2024   |
| 26 | <b>MIA ADX. GD. JDM. RAE. SD. SPD. TK.I.</b><br>Associate Register  | <b>Miss B Kydd</b><br>202957AR                           | <b>Bitch</b><br>29 Oct 2020 |
| 27 | <b>BAILEY</b><br>Associate Register   | <b>Mrs A Mitchell</b><br>203313AR                        | <b>Dog</b><br>20 Nov 2019   |
| 28 | <b>CLARA JDX. RN.</b><br>Associate Register   | <b>Ms J L North</b><br>202454AR                          | <b>Bitch</b><br>27 Jan 2014 |

|    |  |   |                             |
|----|--|---|-----------------------------|
| 29 | <b>MAIZY</b><br>Associate Register   | <b>Mrs J C Winslade</b><br>203056AR                 | <b>Bitch</b><br>28 Oct 2022 |
| 30 | <b>BATHGATE BACK TO BASICS (AI)</b><br><br>Cocker Spaniel<br>HRV.CH. INT.CH. SLV. CH. DELLA FIUMANA HIT THAT PERFECT BEAT x CH. BATHGATE SUMMER TIME   | <b>Mr A Price &amp; Miss S Emery</b><br>2100589168  | <b>Dog</b><br>10 Jul 2022   |
| 31 | <b>SHELLEY RN. SWN TK.S.</b><br>Associate Register   | <b>Mrs B Cook</b><br>203004AR                       | <b>Bitch</b><br>31 Oct 2021 |
| 32 | <b>SUNNY N.SPRD RN. SWN</b><br>Associate Register  | <b>Mrs M Curtin</b><br>203087AR                     | <b>Dog</b><br>30 Jun 2021   |
| 33 | <b>ILNASOSA CIMA DEL MONTE CARLA(AI) ADX. GD. JD. SD. SPD. SWN</b><br>Lagotto Romagnolo<br>BRUNO DEL MONTE DELLA DEA (IMP ITA) x T.CH. ILNASOSA BIGBANG BELLA BELINDA SWN TK.S. TSDX.  | 3100403683  | 04 Jan 2020                 |
| 34 | <b>SANDTOYS QUE SERA SERA</b><br>Cocker Spaniel<br>CH. SANDTOYS WOTUTALKINABOUT WILLIS x CH. SANDTOYS SMOKE N MIRRORS  | <b>Miss B Johnson</b><br>2100625231                 | <b>Bitch</b><br>17 Dec 2024 |
| 35 | <b>CH. ARMAHANI NACRE NALLE(AI) AD. AF CH. ET. GD. JD. SD. SPRD.M SWN WNP. WPD.</b><br>Finnish Lapphund<br>AM. CH. LECIBSIN SUORITUS (IMP USA) x DUAL.CH.(SPRD) NEUT. CH. ARMAHANI IOLITE IHANA(AI) AF CH. ET. FM HT JC. SD. SPD. SWA TK.S. WPD. | <b>Ms J Lincoln &amp; Ms M Gurney</b><br>3100424644 | <b>Dog</b><br>01 Feb 2021   |
| 36 | <b>NEUT. GRAND CH. CLOVERDOWNS STEAKHOUSE N.SPRD SWN TK.S.</b><br>Australian Cattle Dog<br>CH. CLOVERDOWNS AIM HIGH AT LANDMASTER x CH. WILLOWPARK POKER FACE HT RN.   | <b>Miss S Eggins</b><br>3100383613                  | <b>Dog</b><br>23 Oct 2018   |
| 37 | <b>TRYSTABEL BLACK SANSHO</b><br>Poodle (Toy)<br>OURMYSTIKAL MAGICK MOON x MONTESELFIUM RED CHASKA   | <b>Ms K Main</b><br>2100565988LR                    | <b>Bitch</b><br>20 May 2021 |
| 38 | <b>CH. NEUT. CH. DELCHOKSKY LITTLERAVEN SWA</b><br>Australian Shepherd<br>SUP.CH. WILLABAA SILVER SHADOW x CH. NEUT. CH. SARBINMA CHOKERREROUGE CD. RN. SWN  | <b>Miss D Whyburn</b><br>2100419568                 | <b>Bitch</b><br>13 Nov 2014 |
| 39 | <b>SCOUT SWN</b><br>Associate Register   | <b>Miss S Hamilton</b><br>203408AR                  | <b>Dog</b><br>02 Jan 2019   |
| 40 | <b>GRAND. CH. ALITTLETAIL AMAZING ADVENTURE</b><br>Australian Stumpy Tail Cattle Dog<br>SUP.CH. ARAVAN GERRY STANDING x CH. CUMBYDENE LADY VERONICA  | <b>Mrs R Metcalfe</b><br>2100590171                 | <b>Bitch</b><br>13 Aug 2022 |

1st \_\_\_\_\_ / \_\_\_\_\_ 2nd \_\_\_\_\_ / \_\_\_\_\_ 3rd \_\_\_\_\_ / \_\_\_\_\_

## Novice Interior

Peta Clarke

|    |  |  |                             |
|----|--|--|-----------------------------|
| 1  | <b>CH. SMIDGIT FEMME FATALE</b><br>Yorkshire Terrier<br>GRAND. CH. KAROJENBE POP THE CORKS x CH. SMIDGIT CREME DE LA CREME   | <b>Mrs D Lemanski &amp; Mrs ABitch<br/>&amp; Mr W Burton</b><br>2100535742 | 18 Feb 2020                 |
| 2  | <b>CH. TROUBADOUR ARGUS FILCH SPRD</b><br>Griffon Bruxellois<br>TROUBADOUR DUDLEY DO RIGHT x CH. TZANI HELGA HUFFLEPUFF  | <b>Ms T Klaack</b><br>3100487976   | <b>Dog</b><br>05 Oct 2024   |
| 3  | <b>CH. BALLIOL QUENTIN QUISP SPRD</b><br>Griffon Bruxellois<br>SOM. SUP.CH. CRICKLEWOOD NIGHT OF MAGIC IN PARIS (IMP NZL) x CH. BALLIOL NORBERTA NIFFLER N.SPRD  | <b>Mrs M Parker-Brien &amp;<br/>Mrs J Baldwin</b><br>2100589071            | <b>Dog</b><br>01 Jul 2022   |
| 4  | <b>CH. BALLIOL KENDRA KADABRA</b><br>Griffon Bruxellois<br>SOM. SUP.CH. CRICKLEWOOD NIGHT OF MAGIC IN PARIS (IMP NZL) x CH. SIBERMOON MISS BANKS TOO U   | <b>Mrs M Parker-Brien</b><br>2100437866                                    | <b>Bitch</b><br>20 Aug 2015 |
| 5  | <b>GLENBALA LUNAR OBSERVATION</b><br>German Shepherd Dog<br>CH. OLYMP VOM LARCHENHAIN (IMP DEU) x CH. NEUT. CH. GLENBALA LUNAR AMBITION  | <b>Ms R Walsh</b><br>2100595304  | <b>Bitch</b><br>16 Nov 2022 |
| 6  | <b>CH. KIRINBELL SOUTHERN DIAMOND</b><br>Brittany<br>AM. CH. SUP.CH. GRANMARS DIAMOND DOWN UNDER SWA SWN (IMP USA) x DOM. GRAND. CH. NEUT. CH. KIRINBELL BROWN SUGAR ET. RN. SWA TK.S.                   | <b>Ms M Boon</b><br>2100603701   | <b>Bitch</b><br>02 Jun 2023 |
| 7  | <b>KOSSEL DARCUS CCD. RE. TK.S.</b><br>Labrador Retriever<br>SUP.CH. BRADORLA SCULPTURE OF ICE x KOSSEL DEVYN  | <b>Mrs L W Edman</b><br>2100493122   | <b>Bitch</b><br>01 Mar 2018 |
| 8  | <b>CASTANEAS THEA</b><br>Nova Scotia Duck Tolling Retriever<br>CH. SOM. GRGA ANGELS OF BARANYA CA. ET. N.SPRD RN. TD. TK.N. WNPD. (IMP HRV) x CH. GLENMAVE STYLE AND SAGACITY(AI) CCD. CD. ORA. QND. RN. | <b>I M &amp; L A Smalley</b><br>2100564854                                 | <b>Bitch</b><br>30 Apr 2021 |
| 9  | <b>BRASHAWIN KNOW IT ALL SPRD.M</b><br>German Shepherd Dog (LSC)<br>RIMERINI MOVES LIKE JAGGER(AI) x BRASHAWIN DEIANIRA PRINCESS SWN   | <b>Mr W Garner</b><br>2100611770   | <b>Bitch</b><br>28 Nov 2023 |
| 10 | <b>CH. CHAMSHEP HOT CHILLI CCD. CDX. ET. N.SPRD RE. TK.N. WNPD.</b><br>Belgian Shepherd Dog (Malinois)<br>CHAMSHEP GALTERO x CHAMSHEP FAIRLIE  | <b>Mr B S Holden</b><br>4100308863   | <b>Bitch</b><br>28 Jun 2018 |
| 11 | <b>CH. SNOFYRE PARTYMAN (AI)</b><br>Finnish Lapphund<br>LAPINKAUNIS RANEC (IMP DEN) x CH. SNOFYRE WATER NYMPH  | <b>Miss S Virtanen &amp; Mr N<br/>Searant</b><br>2100627227                | <b>Dog</b><br>07 Apr 2025   |
| 12 | <b>CH. REDORAH THE HIGHWAYMAN N.SPRD</b><br>Schnauzer (Miniature)<br>CH. MANIT'S CODE TALKER (IMP USA) x REDORAH SETZ THE STYLE  | <b>Mrs D E Cooper</b><br>2100612876  | <b>Dog</b><br>17 Jan 2024   |

|    |   |  |                             |
|----|---|--|-----------------------------|
| 13 | <b>CH. EBSHINE QUEEREYE STRAIGHTGUY</b><br>Schnauzer (Miniature)<br>CH. ALSTAR STARMAN(AI) x CH. EBSHINE HASHTAG SURPRISE                                   | <b>Mrs V A Craig</b><br>2100555206                       | <b>Dog</b><br>20 Dec 2020   |
| 14 | <b>MONTKRISTEF GLITZ N GLAMOUR</b><br>Dobermann<br>A2O CH SUP.CH. EBONDOBE ETERNAL FIRE(AI) x CH. COPPERTOP ITZ ALL ABOUT ME                                | <b>Mrs C Seil</b><br>2100622976LR                        | <b>Bitch</b><br>26 Oct 2024 |
| 15 | <b>NIGHTWOOD CAUSE I SAID SO</b><br><br>Shetland Sheepdog<br>CH. NIGHTWOOD MR FANCY PANTS FS.S. x NIGHTWOOD BOOTYLICIOUS                                    | <b>Mr M M Meany &amp; Ms E K Robertson</b><br>6100096011 | <b>Bitch</b><br>13 Nov 2015 |
| 16 | <b>CH. DOBRYDOBEY MATILDA OZI LYRICS</b><br>Dobermann<br>CH. FIREAX HELLS LITTLE DEMON x DOBRYDOBEY ETERNAL MILDA   | <b>Mrs E Starzynski</b><br>2100615146                    | <b>Bitch</b><br>29 Apr 2024 |
| 17 | <b>CH. SEADALE DAY DREAM BELIEVER</b><br>Newfoundland<br>CH. YESALLAW JUST DO IT AT PADDLEPAWS(AI) TK.S. x CH. SEADALE CHARGED WITH DREAMING                | <b>Ms J Wallace</b><br>3100422894                        | <b>Dog</b><br>20 Dec 2020   |
| 18 | <b>CH. NEUT. CH. BORASUS CLASSIC BY DESIGN AT FYREBURST N.SPRD</b><br>German Spitz (Mittel)<br>CH. ORIGINS HAVOC x KNIGHTFYRE TEDDINGTON STAR               | <b>Ms R Atkinson</b><br>2100614211                       | <b>Dog</b><br>20 Feb 2024   |
| 19 | <b>CH. YOUSHI BLACK WILLOW</b><br>French Bulldog<br>BLK. JR CH. BUL. JR GR CH. CH. MD. JR CH. UNGARO RADAHAN OF THE LEO HILL (IMP POL) x YOUSHI SINGLE MALT | <b>Ms R English</b><br>3100372587                        | <b>Bitch</b><br>06 Mar 2018 |
| 20 | <b>PICARDY UNFORGETTABLE(AI) RN.</b><br>Poodle (Standard)<br>AM. CH. UK. CH. AFTERGLOW TYRONE POWER x CH. BOUFFANT POSTCARD TO PICARDY(AI)                  | <b>Ms L Samootin</b><br>2100583826                       | <b>Dog</b><br>19 Apr 2022   |
| 21 | <b>LARA N.SPRD RN.</b><br>Associate Register  | <b>Ms M Aniol</b><br>203218AR                            | <b>Bitch</b><br>06 Mar 2023 |
| 22 | <b>JESSIE</b><br>Associate Register   | <b>Miss E Baird</b><br>203436AR                          | <b>Bitch</b><br>25 Jun 2023 |
| 23 | <b>CHARLIE</b><br>Associate Register  | <b>Mrs A Field</b><br>203439AR                           | <b>Bitch</b><br>17 Jan 2022 |
| 24 | <b>IMRIE CREEK DIGGER RN. WNPD.</b><br>Sporting Register  | <b>Mr M Robins</b><br>002832/4ASR                        | <b>Dog</b><br>29 Jul 2021   |
| 25 | <b>MONTY</b><br>Associate Register  | <b>Ms M Kelly</b><br>203289AR                            | <b>Dog</b><br>04 Jun 2024   |
| 26 | <b>MIA ADX. GD. JDM. RAE. SD. SPD. TK.I.</b><br>Associate Register  | <b>Miss B Kydd</b><br>202957AR                           | <b>Bitch</b><br>29 Oct 2020 |
| 27 | <b>BAILEY</b><br>Associate Register   | <b>Mrs A Mitchell</b><br>203313AR                        | <b>Dog</b><br>20 Nov 2019   |
| 28 | <b>CLARA JDX. RN.</b><br>Associate Register   | <b>Ms J L North</b><br>202454AR                          | <b>Bitch</b><br>27 Jan 2014 |

|    |   |   |                             |
|----|---|---|-----------------------------|
| 29 | <b>MAIZY</b><br>Associate Register  | <b>Mrs J C Winslade</b><br>203056AR                   | <b>Bitch</b><br>28 Oct 2022 |
| 30 | <b>PARIS ALL DOLLED UP SPRD (IMP NZL)</b><br>Griffon Bruxellois<br>NZ. CH. CRICKLEWOOD RED ALERT AT PARIS x CRICKLEWOOD BY DESIGN                                 | <b>Ms J Mathieson</b><br>01996-2023                   | <b>Bitch</b><br>11 Dec 2022 |
| 31 | <b>CH. NEVAFOLLO FIZZING WHIZZBEES SPRD SWA</b><br><br>Griffon Bruxellois<br>SOM. SUP.CH. CRICKLEWOOD NIGHT OF MAGIC IN PARIS (IMP NZL) x NEVAENDING DARK FORTUNE | <b>Ms J Mathieson &amp; Ms A Barber</b><br>2100575817 | <b>Dog</b><br>28 Oct 2021   |
| 32 | <b>DRIESDALE BENTLEY STEEL SPRD</b><br>Airedale Terrier<br>CH. AIREWOOD ISAAC EQUAL REACTION x CH. DRIESDALE LUCY WITH DIAMONDS                                   | <b>Miss K Steel</b><br>2100584358LR                   | <b>Dog</b><br>26 Apr 2022   |
| 33 | <b>KERODAN ADVENTURE AWAITS</b><br>Border Collie<br>J CH. KERODAN TOO HOT TO HANDLE(AI) ADM. ADO. ADX. GDX. JDM. JDO. SDX. SPD. x KERODAN THE EASY CHOICE         | <b>Mrs L Tennant</b><br>2100578769LR                  | <b>Dog</b><br>04 Dec 2021   |
| 34 | <b>CH. TREULIEBE MENDOZA SWA</b><br>Schnauzer (Giant)<br>SUP.CH. TREULIEBE MEMPHIS BLUES x CH. CASSANDRA I DE CETHUZ (IMP ARG)                                    | <b>Ms A Leonard</b><br>2100576171                     | <b>Dog</b><br>23 Nov 2021   |
| 35 | <b>RUFFNFLUFF COOKIES N CREAM</b><br>Poodle (Toy)<br>SHANDEZ OSCAR WILDE x CH. TRESNAN MACKENZIES RAIDERS   | <b>Ms K Main</b><br>4100356482                        | <b>Dog</b><br>01 May 2021   |
| 36 | <b>PUMPKIN CCD. RA.</b><br>Associate Register   | <b>Mrs R Cawthorne</b><br>202371AR                    | <b>Bitch</b><br>09 Apr 2013 |
| 37 | <b>NONI</b><br>Associate Register   | <b>Ms L Mackinlay</b><br>203350AR                     | <b>Bitch</b><br>15 May 2018 |
| 38 | <b>BATHGATE MAXWELL</b><br><br>Cocker Spaniel<br>CH. BATHGATE BY DESIGN(AI) x BATHGATE LUCK OF THE DRAW(AI)   | <b>Mr A Price &amp; Miss S Emery</b><br>2100602339LR  | <b>Dog</b><br>25 Apr 2023   |

1st \_\_\_\_\_ / \_\_\_\_\_ 2nd \_\_\_\_\_ / \_\_\_\_\_ 3rd \_\_\_\_\_ / \_\_\_\_\_

| Advanced Exterior |   | Tracie Donnelly  |                             |
|-------------------|---|--|-----------------------------|
| 1                 | <b>NIKE ET. SPRD SWN TK.S.</b><br>Associate Register  | <b>Miss A Peck</b><br>202910AR                                 | <b>Dog</b><br>12 Jul 2020   |
| 2                 | <b>CH. NEUT. CH. ZALAND NUTS N BOLTS NOT NEEDED SWN</b><br>Pug<br>CH. PICKAPUG KEY TO MY HEART x DOM. CLAREVALE INNOCENT TEARS  | <b>Miss B Beves &amp; Miss N Estatheo</b><br>2100542305        | <b>Bitch</b><br>17 Jun 2020 |
| 3                 | <b>JESSIE</b><br>Associate Register   | <b>Miss E Baird</b><br>203436AR                                | <b>Bitch</b><br>25 Jun 2023 |
| 4                 | <b>KERODAN RUN MAGGIE RUN SWN</b><br>Border Collie<br>CH. TRUMAGIK JACK OF SPADES(AI) TK.S. x KERODAN THE EASY CHOICE   | <b>Miss E P Kirchler</b><br>2100603770                         | <b>Bitch</b><br>04 Jun 2023 |
| 5                 | <b>CH. BALLIOL NICHOLAS DENIMSEY N.SPRD SWN</b><br>Griffon Bruxellois<br>CH. RAWEKE TYWIN LANNISTER x CH. BALLIOL KENDRA KADABRA  | <b>Miss J Mathieson &amp; Mrs M Parker-Brien</b><br>2100521175 | <b>Dog</b><br>23 May 2019   |
| 6                 | <b>CH. KAPARLA REPEAT OFFENDER(AI) CCD. RN. SWN</b><br>Golden Retriever<br>DAN. CH. HRV.CH. PRT.CH. SPA. CH. UK. CH. RITZILYN RICK O'SHAY x CH. KAPARLA BACK TO BACK (AI) | <b>Miss M J Outteridge</b><br>7100034162                       | <b>Dog</b><br>18 May 2015   |
| 7                 | <b>MADANWITT NICKEL AND DIME</b><br>Cocker Spaniel<br>CH. RAVENSNITE BETYA BOTTOM DOLLAR CAX. x MADANWITT BORN TO BE LEGAL  | <b>Miss N Taylor</b><br>4100381133LR                           | <b>Dog</b><br>28 Nov 2022   |
| 8                 | <b>CH. NEUT. CH. POMQUEST IMAGINE DRAGONS FS.S. RN. SWN TK.S.</b><br>Pomeranian<br>SOM. SUP.CH. POMQUEST Y SO SERIOUS SWN x CH. NEUT. CH. POMQUEST QUEEN OF DRAGONS       | <b>Miss R Walsh</b><br>4100312166                              | <b>Bitch</b><br>01 Oct 2018 |
| 9                 | <b>CH. NEUT. CH. CLOVERDOWNS OFFICER CLARENCE N.SPRD SWN</b><br>Australian Cattle Dog<br>CLOVERDOWNS CHAIN OF COMMAND x CLOVERDOWNS HELLO BOYS AT LANDMASTER              | <b>Miss S Eggins</b><br>3100473569                             | <b>Dog</b><br>16 Sep 2023   |
| 10                | <b>SCOUT SWN</b><br>Associate Register  | <b>Miss S Hamilton</b><br>203408AR                             | <b>Dog</b><br>02 Jan 2019   |
| 11                | <b>MONACIELLO OMERTA(AI) SPRD SWN</b><br>Neapolitan Mastiff<br>GRAND. CH. CANERUSSARE STIRLING(AI) x CH. MAGGIORMENTE BAMBINA D ORO                                       | <b>Mr D &amp; Mrs T Reid</b><br>2100571654                     | <b>Bitch</b><br>18 Sep 2021 |
| 12                | <b>SHELLEY RN. SWN TK.S.</b><br>Associate Register  | <b>Mrs B Cook</b><br>203004AR                                  | <b>Bitch</b><br>31 Oct 2021 |
| 13                | <b>GRACIE</b><br>Associate Register   | <b>Mrs D Gordon</b><br>203300AR                                | <b>Bitch</b><br>16 Oct 2022 |
| 14                | <b>CLANHEATH JUST A COUNTRY BOY</b><br>Border Collie<br>CH. BORDAJOY FOOL IN LOVE x ABLEFLOW KISMETS TALE   | <b>MRS J &amp; MR P MARSHALL</b><br>9100011853LR               | <b>Dog</b><br>07 Jan 2019   |

|    |   |                                       |                             |
|----|---|---------------------------------------|-----------------------------|
| 15 | <b>AZPROUDAZ SOLO WALTZIN MATILDA(AI) CCD. CD. RN. SPRD SWA TK.N.</b><br>Australian Shepherd<br>GEARHARTS 'O SOLO MIO HSADSC HIAD x AZPROUDAZ PRIDE OF MY HEART(AI) | <b>Mrs J M Hurt</b><br>2100608691     | <b>Bitch</b><br>30 Sep 2023 |
| 16 | <b>DUNWURKN DONT THINK TWICE RA. TK.N.</b><br>Border Collie<br>OUR KEEPER HSAs HSBs PT. (IMP DEU) x LARK FROM SHEPHERDS OWN PT. (IMP DEU)                           | <b>Mrs L Tennant</b><br>4100324738    | <b>Dog</b><br>18 Jul 2019   |
| 17 | <b>SUNNY N.SPRD RN. SWN</b><br>Associate Register   | <b>Mrs M Curtin</b><br>203087AR       | <b>Dog</b><br>30 Jun 2021   |
| 18 | <b>ASHEM MICHAELA JD. SWN</b><br>Australian Kelpie<br>CH. CALLICOMA KARROO BASALT x KINTYREPARK HOLLY   | <b>Mrs R Flanagan</b><br>2100534545LR | <b>Bitch</b><br>13 Jan 2020 |
| 19 | <b>ACTIVGOLDENS MALI SWN</b><br>Golden Retriever<br>DRUMTOCHTY FERGUS CCD. (IMP UK) x ACTIVGOLDENS SAMMY(AI)  | <b>Mrs R Robinson</b><br>4100408127LR | <b>Bitch</b><br>21 Oct 2024 |
| 20 | <b>CH. HARVIKGOLD DEEALL BREAKER CCD. N.SPRD RM. SWN TK.S.</b><br>Golden Retriever<br>SUP.CH. HARVIKGOLD STORM BREAKER x HARVIKGOLD PIPING HOT                      | <b>Mrs V Harris</b><br>2100516713     | <b>Dog</b><br>29 Mar 2019   |
| 21 | <b>LIDDIA SWN</b><br>Associate Gundogs  | <b>Ms A Critchley</b><br>203178AG     | <b>Bitch</b><br>20 Nov 2020 |
| 22 | <b>MURPHY SWN</b><br>Associate Register   | <b>Ms A Meade</b><br>203279AR         | <b>Dog</b><br>06 Aug 2021   |
| 23 | <b>CALAHORRA ACROSS THE PACIFIC RN. SWN</b><br>Whippet<br>FRONTRUNNER'S SPANISH HARLEM (IMP DEN) x CALAHORRA SONATA   | <b>Ms C Rippon</b><br>2100589619      | <b>Bitch</b><br>30 Jun 2022 |
| 24 | <b>VESPA N.SPRD SWN</b><br>Associate Register   | <b>Ms E K Robertson</b><br>202773AR   | <b>Bitch</b><br>26 Mar 2020 |
| 25 | <b>CH. NEUT. CH. CRUISENIFF HOT CHILLI PEPPERS CCD. CD. RA. SWN</b><br>Weimaraner<br>GRAND. CH. CRUISENIFF REV IT UP x CH. NEUT. CH. GHOSTWIND YOU ARE A STAR       | <b>Ms J Davies</b><br>2100438589      | <b>Bitch</b><br>06 Oct 2015 |
| 26 | <b>FLEET N.SPRD SWN</b><br>Associate Register   | <b>Ms J Jones</b><br>203227AR         | <b>Dog</b><br>27 Sep 2019   |
| 27 | <b>PARIS ALL DOLLED UP SPRD (IMP NZL)</b><br>Griffon Bruxellois<br>NZ. CH. CRICKLEWOOD RED ALERT AT PARIS x CRICKLEWOOD BY DESIGN                                   | <b>Ms J Mathieson</b><br>01996-2023   | <b>Bitch</b><br>11 Dec 2022 |
| 28 | <b>FORSVAR NATURAL LEADER TK.I.</b><br>Papillon<br>PENBRYN PETER PUMPKIN EATER x FORSVAR EXPRESSO KISSES CCD. CD. TK.N.   | <b>Ms K Jeffery</b><br>2100548072     | <b>Dog</b><br>24 Sep 2020   |
| 29 | <b>BRAYLODGE LUCIAS CCD. RN. SWN TK.S.</b><br>Beagle<br>CH. REDCAP SEMERU BOOMERANG (IMP UK) x CH. BRAYLODGE CHARLOTTE (AI)   | <b>Ms K S Godfrey</b><br>9100010851   | <b>Dog</b><br>07 May 2016   |
| 30 | <b>MILOKELLY SWN</b><br>Associate Register  | <b>Ms M Kelly</b><br>203287AR         | <b>Bitch</b><br>10 Nov 2021 |

|    |  |  |                             |
|----|--|--|-----------------------------|
| 31 | <b>DEVONGEM FULL THROTTLE FERRARI</b><br>Cocker Spaniel<br>CRAGGLANDS VARDY PHANTOM (IMP UK) x DEVONGEM I SEE FIRE (IMP UK)  | <b>Ms M Yap</b><br>2100577032                        | <b>Bitch</b><br>23 Nov 2021 |
| 32 | <b>RUGALMAS GOLD RUSH (AI) SWN</b><br>Hungarian Wirehaired Vizsla<br>QUODIAN'S GLEN TALLOCH x VENATORDREAM BORDEAUX (IMP UK)   | <b>Ms P M Lyons</b><br>2100614681                    | <b>Bitch</b><br>23 Mar 2024 |
| 33 | <b>FABI SWN</b><br>Associate Register  | <b>Ms S Silver</b><br>203197AR                       | <b>Dog</b><br>04 May 2022   |
| 34 | <b>CH. CEDARROSE VEGAS SHOWGIRL ET. SWN</b><br><br>Rhodesian Ridgeback<br>CH. MARANDELA WOT HAPPENS IN VEGAS ET. x CEDARROSE PROMISEOF THEREAL (AI)  | <b>Ms V Page &amp; Mrs D Sutcliffe</b><br>2100577214 | <b>Bitch</b><br>18 Dec 2021 |
| 35 | <b>BOYGEORGE N.SPRD SWN</b><br>Associate Register  | <b>Ms G Mackinlay</b><br>203342AR                    | <b>Dog</b><br>17 Jul 2018   |
| 36 | <b>MANGO SWN</b><br>Associate Gundogs  | <b>Miss M Bumnanpol</b><br>203333AG                  | <b>Bitch</b><br>23 Jan 2024 |
| 37 | <b>CH. REDORAH STORM IN A SHOT GLASS SWN</b><br>Schnauzer (Miniature)<br>REDORAH HEAD HONCHO x CH. DOG-OTHO'S ONE MORE NIGHT (IMP ARG)   | <b>Mrs D E Cooper</b><br>2100519332                  | <b>Bitch</b><br>03 Apr 2019 |
| 38 | <b>DALHEATH LIBERTY VALANCE SWN</b><br>Border Collie<br>SOM. SUP.CH. NAHROF FIRE WHEN READY x DALHEATH THE DUCHESS (AI)  | <b>Mrs M Rockey</b><br>2100575219                    | <b>Dog</b><br>08 Nov 2021   |
| 39 | <b>WOOFAME THE EDGE OF HEAVEN SWN</b><br>Border Collie<br>CH. NEECABE CANT SAY ANYMORE x SANPASHO HEAVEN CN WAIT   | <b>Mrs T &amp; Mr S Borowsky</b><br>4100303015       | <b>Dog</b><br>20 Feb 2018   |
| 40 | <b>BARAMEWE LUVISLIKE A BUTTERFLY CCD. SWN</b><br>Border Collie<br>BARAMEWE GREAT SPIRIT WARRIOR x BARAMEWE DREAM A LITTLE DREAM   | <b>Mrs T Borowsky</b><br>4100280850LR                | <b>Bitch</b><br>13 Sep 2016 |
| 41 | <b>AXEL SWN</b><br>Associate Register  | <b>Ms C Kwek</b><br>203111AR                         | <b>Dog</b><br>18 Sep 2020   |
| 42 | <b>ILNASOSA CIMA DEL MONTE CARLA(AI) ADX. GD. JDX. SD. SPD. SWN</b><br>Lagotto Romagnolo<br>BRUNO DEL MONTE DELLA DEA (IMP ITA) x T.CH. ILNASOSA BIGBANG BELLA BELINDA SWN TK.S. TSDX.   | <b>Ms G Humphrey</b><br>3100403683                   | <b>Bitch</b><br>04 Jan 2020 |
| 43 | <b>CH. ARMAHANI NACRE NALLE(AI) AD. AF CH. ET. GD. JDX. SD. SPRD.M SWN WNPD. WPD.</b><br>Finnish Lapphund<br>AM. CH. LECIBSIN SUORITUS (IMP USA) x DUAL.CH.(SPRD) NEUT. CH. ARMAHANI IOLITE IHANA(AI) AF CH. ET. FM HT JC. SD. SPD. SWA TK.S. WPD. | <b>Ms J Lincoln &amp; Ms M Gurney</b><br>3100424644  | <b>Dog</b><br>01 Feb 2021   |
| 44 | <b>NONI</b><br>Associate Register  | <b>Ms L Mackinlay</b><br>203350AR                    | <b>Bitch</b><br>15 May 2018 |

1st \_\_\_\_\_ / \_\_\_\_\_ 2nd \_\_\_\_\_ / \_\_\_\_\_ 3rd \_\_\_\_\_ / \_\_\_\_\_

| Advanced Container |   | Peta Clarke  |                             |
|--------------------|---|--|-----------------------------|
| 1                  | <b>NIKE ET. SPRD SWN TK.S.</b><br>Associate Register  | <b>Miss A Peck</b><br>202910AR                                 | <b>Dog</b><br>12 Jul 2020   |
| 2                  | <b>CH. NEUT. CH. ZALAND NUTS N BOLTS NOT NEEDED SWN</b><br>Pug<br>CH. PICKAPUG KEY TO MY HEART x DOM. CLAREVALE INNOCENT TEARS  | <b>Miss B Beves &amp; Miss N Estatheo</b><br>2100542305        | <b>Bitch</b><br>17 Jun 2020 |
| 3                  | <b>JESSIE</b><br>Associate Register   | <b>Miss E Baird</b><br>203436AR                                | <b>Bitch</b><br>25 Jun 2023 |
| 4                  | <b>KERODAN RUN MAGGIE RUN SWN</b><br>Border Collie<br>CH. TRUMAGIK JACK OF SPADES(AI) TK.S. x KERODAN THE EASY CHOICE   | <b>Miss E P Kirchlner</b><br>2100603770                        | <b>Bitch</b><br>04 Jun 2023 |
| 5                  | <b>CH. BALLIOL NICHOLAS DENIMSEY N.SPRD SWN</b><br>Griffon Bruxellois<br>CH. RAWEKE TYWIN LANNISTER x CH. BALLIOL KENDRA KADABRA  | <b>Miss J Mathieson &amp; Mrs M Parker-Brien</b><br>2100521175 | <b>Dog</b><br>23 May 2019   |
| 6                  | <b>CH. KAPARLA REPEAT OFFENDER(AI) CCD. RN. SWN</b><br>Golden Retriever<br>DAN. CH. HRV.CH. PRT.CH. SPA. CH. UK. CH. RITZILYN RICK O'SHAY x CH. KAPARLA BACK TO BACK (AI) | <b>Miss M J Outteridge</b><br>7100034162                       | <b>Dog</b><br>18 May 2015   |
| 7                  | <b>MADANWITT NICKEL AND DIME</b><br>Cocker Spaniel<br>CH. RAVENSNITE BETYA BOTTOM DOLLAR CAX. x MADANWITT BORN TO BE LEGAL  | <b>Miss N Taylor</b><br>4100381133LR                           | <b>Dog</b><br>28 Nov 2022   |
| 8                  | <b>CH. NEUT. CH. POMQUEST IMAGINE DRAGONS FS.S. RN. SWN TK.S.</b><br>Pomeranian<br>SOM. SUP.CH. POMQUEST Y SO SERIOUS SWN x CH. NEUT. CH. POMQUEST QUEEN OF DRAGONS       | <b>Miss R Walsh</b><br>4100312166                              | <b>Bitch</b><br>01 Oct 2018 |
| 9                  | <b>CH. NEUT. CH. CLOVERDOWNS OFFICER CLARENCE N.SPRD SWN</b><br>Australian Cattle Dog<br>CLOVERDOWNS CHAIN OF COMMAND x CLOVERDOWNS HELLO BOYS AT LANDMASTER              | <b>Miss S Eggins</b><br>3100473569                             | <b>Dog</b><br>16 Sep 2023   |
| 10                 | <b>SCOUT SWN</b><br>Associate Register  | <b>Miss S Hamilton</b><br>203408AR                             | <b>Dog</b><br>02 Jan 2019   |
| 11                 | <b>MONACIELLO OMERTA(AI) SPRD SWN</b><br>Neapolitan Mastiff<br>GRAND. CH. CANERUSSARE STIRLING(AI) x CH. MAGGIORMENTE BAMBINA D ORO                                       | <b>Mr D &amp; Mrs T Reid</b><br>2100571654                     | <b>Bitch</b><br>18 Sep 2021 |
| 12                 | <b>SHELLEY RN. SWN TK.S.</b><br>Associate Register  | <b>Mrs B Cook</b><br>203004AR                                  | <b>Bitch</b><br>31 Oct 2021 |
| 13                 | <b>GRACIE</b><br>Associate Register   | <b>Mrs D Gordon</b><br>203300AR                                | <b>Bitch</b><br>16 Oct 2022 |
| 14                 | <b>CLANHEATH JUST A COUNTRY BOY</b><br>Border Collie<br>CH. BORDAJOY FOOL IN LOVE x ABLEFLOW KISMETS TALE   | <b>MRS J &amp; MR P MARSHALL</b><br>9100011853LR               | <b>Dog</b><br>07 Jan 2019   |

|    |   |                                       |                             |
|----|---|---------------------------------------|-----------------------------|
| 15 | <b>AZPROUDAZ SOLO WALTZIN MATILDA(AI) CCD. CD. RN. SPRD SWA TK.N.</b><br>Australian Shepherd<br>GEARHARTS 'O SOLO MIO HSADSC HIAD x AZPROUDAZ PRIDE OF MY HEART(AI) | <b>Mrs J M Hurt</b><br>2100608691     | <b>Bitch</b><br>30 Sep 2023 |
| 16 | <b>DUNWURKN DONT THINK TWICE RA. TK.N.</b><br>Border Collie<br>OUR KEEPER HSAs HSBs PT. (IMP DEU) x LARK FROM SHEPHERDS OWN PT. (IMP DEU)                           | <b>Mrs L Tennant</b><br>4100324738    | <b>Dog</b><br>18 Jul 2019   |
| 17 | <b>SUNNY N.SPRD RN. SWN</b><br>Associate Register   | <b>Mrs M Curtin</b><br>203087AR       | <b>Dog</b><br>30 Jun 2021   |
| 18 | <b>ASHEM MICHAELA JD. SWN</b><br>Australian Kelpie<br>CH. CALLICOMA KARROO BASALT x KINTYREPARK HOLLY   | <b>Mrs R Flanagan</b><br>2100534545LR | <b>Bitch</b><br>13 Jan 2020 |
| 19 | <b>ACTIVGOLDENS MALI SWN</b><br>Golden Retriever<br>DRUMTOCHTY FERGUS CCD. (IMP UK) x ACTIVGOLDENS SAMMY(AI)  | <b>Mrs R Robinson</b><br>4100408127LR | <b>Bitch</b><br>21 Oct 2024 |
| 20 | <b>CH. HARVIKGOLD DEEALL BREAKER CCD. N.SPRD RM. SWN TK.S.</b><br>Golden Retriever<br>SUP.CH. HARVIKGOLD STORM BREAKER x HARVIKGOLD PIPING HOT                      | <b>Mrs V Harris</b><br>2100516713     | <b>Dog</b><br>29 Mar 2019   |
| 21 | <b>LIDDIA SWN</b><br>Associate Gundogs  | <b>Ms A Critchley</b><br>203178AG     | <b>Bitch</b><br>20 Nov 2020 |
| 22 | <b>MURPHY SWN</b><br>Associate Register   | <b>Ms A Meade</b><br>203279AR         | <b>Dog</b><br>06 Aug 2021   |
| 23 | <b>CALAHORRA ACROSS THE PACIFIC RN. SWN</b><br>Whippet<br>FRONTRUNNER'S SPANISH HARLEM (IMP DEN) x CALAHORRA SONATA   | <b>Ms C Rippon</b><br>2100589619      | <b>Bitch</b><br>30 Jun 2022 |
| 24 | <b>VESPA N.SPRD SWN</b><br>Associate Register   | <b>Ms E K Robertson</b><br>202773AR   | <b>Bitch</b><br>26 Mar 2020 |
| 25 | <b>CH. NEUT. CH. CRUISENIFF HOT CHILLI PEPPERS CCD. CD. RA. SWN</b><br>Weimaraner<br>GRAND. CH. CRUISENIFF REV IT UP x CH. NEUT. CH. GHOSTWIND YOU ARE A STAR       | <b>Ms J Davies</b><br>2100438589      | <b>Bitch</b><br>06 Oct 2015 |
| 26 | <b>FLEET N.SPRD SWN</b><br>Associate Register   | <b>Ms J Jones</b><br>203227AR         | <b>Dog</b><br>27 Sep 2019   |
| 27 | <b>PARIS ALL DOLLED UP SPRD (IMP NZL)</b><br>Griffon Bruxellois<br>NZ. CH. CRICKLEWOOD RED ALERT AT PARIS x CRICKLEWOOD BY DESIGN                                   | <b>Ms J Mathieson</b><br>01996-2023   | <b>Bitch</b><br>11 Dec 2022 |
| 28 | <b>FORSVAR NATURAL LEADER TK.I.</b><br>Papillon<br>PENBRYN PETER PUMPKIN EATER x FORSVAR EXPRESSO KISSES CCD. CD. TK.N.   | <b>Ms K Jeffery</b><br>2100548072     | <b>Dog</b><br>24 Sep 2020   |
| 29 | <b>BRAYLODGE LUCIAS CCD. RN. SWN TK.S.</b><br>Beagle<br>CH. REDCAP SEMERU BOOMERANG (IMP UK) x CH. BRAYLODGE CHARLOTTE (AI)   | <b>Ms K S Godfrey</b><br>9100010851   | <b>Dog</b><br>07 May 2016   |
| 30 | <b>MILOKELLY SWN</b><br>Associate Register  | <b>Ms M Kelly</b><br>203287AR         | <b>Bitch</b><br>10 Nov 2021 |

|    |  |  |                             |
|----|--|--|-----------------------------|
| 31 | <b>DEVONGEM FULL THROTTLE FERRARI</b><br>Cocker Spaniel<br>CRAGGLANDS VARDY PHANTOM (IMP UK) x DEVONGEM I SEE FIRE (IMP UK)  | <b>Ms M Yap</b><br>2100577032                        | <b>Bitch</b><br>23 Nov 2021 |
| 32 | <b>RUGALMAS GOLD RUSH (AI) SWN</b><br>Hungarian Wirehaired Vizsla<br>QUODIAN'S GLEN TALLOCH x VENATORDREAM BORDEAUX (IMP UK)   | <b>Ms P M Lyons</b><br>2100614681                    | <b>Bitch</b><br>23 Mar 2024 |
| 33 | <b>FABI SWN</b><br>Associate Register  | <b>Ms S Silver</b><br>203197AR                       | <b>Dog</b><br>04 May 2022   |
| 34 | <b>CH. CEDARROSE VEGAS SHOWGIRL ET. SWN</b><br><br>Rhodesian Ridgeback<br>CH. MARANDELA WOT HAPPENS IN VEGAS ET. x CEDARROSE PROMISEOF THEREAL (AI)  | <b>Ms V Page &amp; Mrs D Sutcliffe</b><br>2100577214 | <b>Bitch</b><br>18 Dec 2021 |
| 35 | <b>CH. NEUT. CH. DELCHOKSKY LITTLERAVEN SWA</b><br>Australian Shepherd<br>SUP.CH. WILLABAA SILVER SHADOW x CH. NEUT. CH. SARBINMA CHOKERREROUGE CD. RN. SWN  | <b>Miss D Whyburn</b><br>2100419568                  | <b>Bitch</b><br>13 Nov 2014 |
| 36 | <b>DALHEATH DIAMANTINA DASH SWA</b><br>Border Collie<br>CH. DALHEATH DROVERS RUN SWA x WYNNLAKE LARKIN INTN WAVES (AI)   | <b>Mrs M Rockey</b><br>2100553866                    | <b>Bitch</b><br>28 Nov 2020 |
| 37 | <b>CH. ALITTLETAIL ADVENTURE AWAITS</b><br>Australian Stumpy Tail Cattle Dog<br>SUP.CH. ARAVAN GERRY STANDING x CH. CUMBYDENE LADY VERONICA  | <b>Mrs R Metcalfe</b><br>2100590172                  | <b>Bitch</b><br>13 Aug 2022 |
| 38 | <b>OKURI RED SHADOW SWN</b><br>Golden Retriever<br>MONTEGO DA VINCI x MONTEGO FINDERS KEEPERS  | <b>Mrs S Miles</b><br>4100323153LR                   | <b>Dog</b><br>10 May 2019   |
| 39 | <b>AG.CH. DEELEE GUINEVERE ADM. ADO. GDX. JDM. JDO. SDX. SPDM. SWN</b><br>Lagotto Romagnolo<br>PARITY ACTUALLY ALGERNON x DUAL. CH. (A) DEELEE GEOVANNA ADM 5. ADO 2. GDX. JDM 3. JDO 2. SDX. SPD. | <b>Ms G Humphrey</b><br>3100286727                   | <b>Bitch</b><br>09 Mar 2013 |
| 40 | <b>CH. SUNFOX ORIGINAL SPRD.A SWN (IMP NZL)</b><br>Fox Terrier (Wire)<br>SUNFOX FIRE N ICE x NZ. CH. ASTUTO CELEBRITY WITH CLASS AT SUNFOX   | <b>Ms G Mackinlay</b><br>05088-2024                  | <b>Dog</b><br>19 May 2024   |

1st \_\_\_\_\_ / \_\_\_\_\_ 2nd \_\_\_\_\_ / \_\_\_\_\_ 3rd \_\_\_\_\_ / \_\_\_\_\_