



POWER

PUPPS

Lure Coursing and Lure Pursuit Trial

16th May 2026

Dogs NSW Complex

44 Luddenham Road, Orchard Hills

This Lure coursing and Lure pursuit Trial is being held under the Rules and Regulations of Dogs Australia for the running of Lure coursing and Lure pursuit Trials in Australia. A copy of these Rules and Regulations may be viewed at the Trial Secretary's Desk or downloaded from Dogs Australia website - <https://dogsaustralia.org.au/media/10291/8-da-lure-coursing-rules-01-01-25.pdf>

Welcome to our Lure Coursing and Lure Pursuit Trial

Set Up 6:00am

Check In/Volunteer arrival 6:30-7:15am

Test Dog run 7:15am

Equipment Check In 7:20am

Briefing 7:30am

Trial Start 8:00am

Date 16th May 2026

Club All Star Dog Sports

Location DogsNSW 44 Luddenham Rd, Orchard Hills

Trial Manager Bree Carter

Trial Secretary Niamh Hutchinson

DogsNSW Rep Alyssa Loveday

Judge/s Belinda Mitchell (NSW)

Lure Operator Cass Speed (QLD)

Huntmaster Sami R & Seamus KVA (NSW)

All Star Dog Sports Committee

President Rachel Mills

Vice President Mia Bermudez

Secretary Ruby Beldane

Treasurer Leanne Wenman

Committee Niamh Hutchinson, Bree Carter, Jessica Ryan,
Robyn Israel and Nath Church

thank you

For your support
and cooperation

Volunteer List

Check In	Niamh Hutchinson	
Photographer	Vero Fojt	
	Dogs LC#1 - LP#29	Dogs LP#29 - LP#70
Judge	Belinda Mitchell (NSW)	Belinda Mitchell (NSW)
Lure Operator	Cass Speed (QLD)	Cass Speed (QLD)
Hunt Master	Seamus Aloislo	Samantha Raines
Trial Manager	Bree Carter	Bree Carter
Trial Secretary	Niamh Hutchinson	Niamh Hutchinson
DOGS NSW Rep	Alyssa Loveday	Alyssa Loveday
Equipment Check	Samantha Raines	Samantha Raines
Gate Steward	Pauline Zullo	Bree Carter
/Number Caller		
Field Team	Mia Bermudez	Ryan
Runner	Niamh Hutchinson	Niamh Hutchinson

Run 2: A 30 minute lunch break will be held at the conclusion of the 1st Runs.
Run 2 will commence after the lunch break NOT BEFORE 11:30am

Teamwork
Makes the dream work

Without the help of the people who give up their time on the day to help set up, pack up again, and make the whole trial run smoothly. Or the ones who field questions, offer assistance, guidance and share their wealth of knowledge, these events wouldnt be possible.

So to you, we say a grateful *Thank You*

MAP

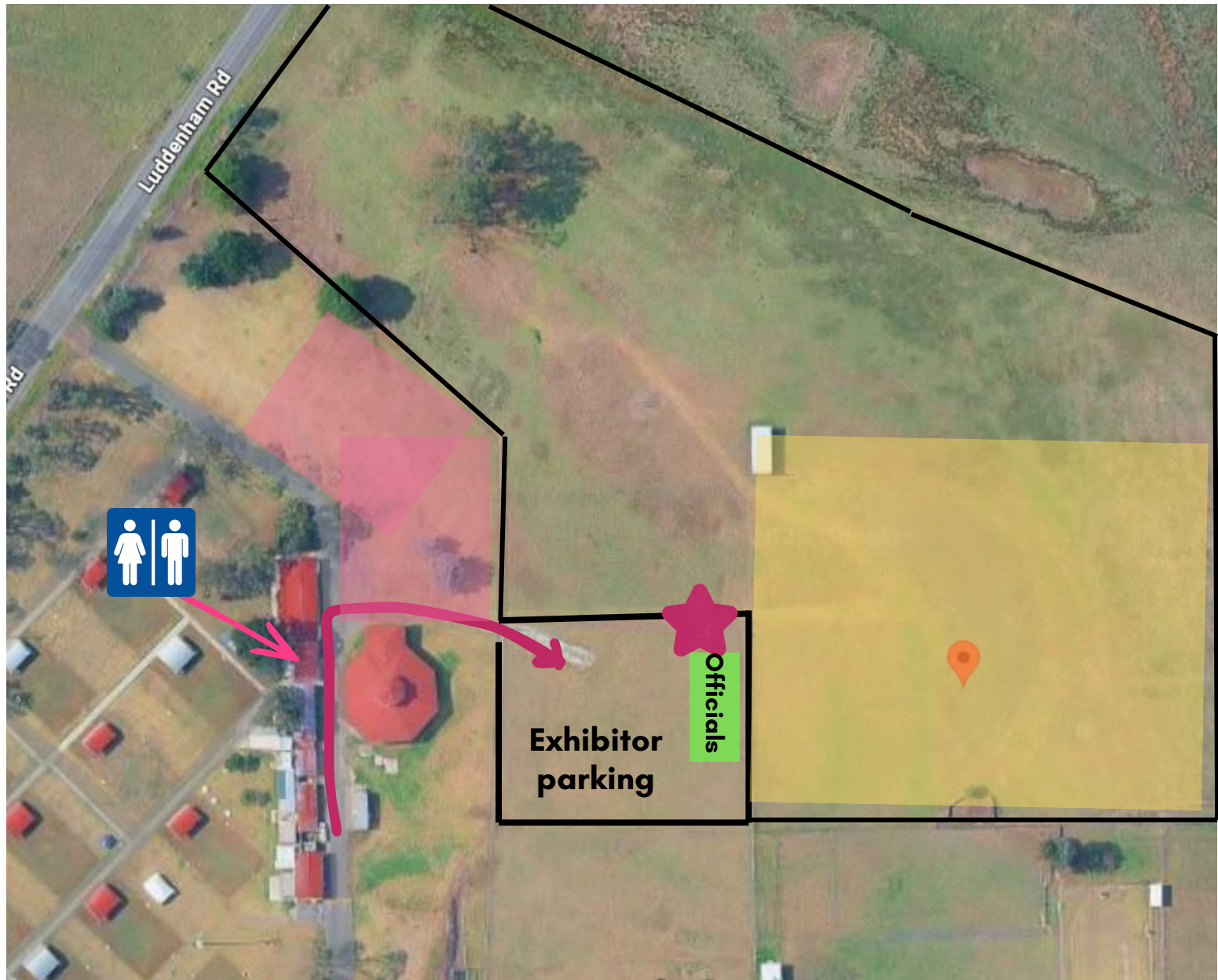



 Fencing

 Officials Officials only parking

 Exhibitor parking Exhibitors can park and set up in this area

 Overflow parking. Anyone can park and set up here

 Toilets
These are located in the building in front of the rotunda

 Check in and equipment check desk. Also entry to the field

 The field

BlackHawk®

Proudly Sponsors



 **BlackHawk**

Introducing our NEW
**Protein-rich,
premium recipes
with fresh meats**

**TRY
NEW**

High Meat kibble (65% meat)
Air Dried (94% meat)
Freeze Dried treats (100% meat)

**65%
MEAT**



**94%
MEAT**



**100%
MEAT**



Trial Photography!

Veronika from Vero Fojt photos will be capturing precious moments from our Lure Coursing and Lure Pursuit trials.



V E R O

F O J T

PHOTOGRAPHY

All runs will be photographed but images will be processed upon request.

If you'd like photos from this trial, please register your interest by filling out the form below or by scanning the QR code!

<https://forms.gle/FmBA4boiCRYjQTtu7>



Junior Pursuit				R1	R2	Total	P/F
4	CH. AVRILSTOYS BLESS YOUR HEART N.SPRD Poodle (Standard)	Miss E Stanton 2100625686	Dog 11 Feb 2025				
5	ORNAC FLANGIG ZADIE Irish Setter	Miss A Wigzell 2100612972LR	Bitch 24 Dec 2023				
6	BRASHAWIN MORNING REVEILLE German Shepherd Dog	Mr B & Mrs S Winkler & Mr R Lloyd-Jones 2100624463	Bitch 11 Nov 2024				
7	CH. KASSREIGN KISS THIS BY SWISSROYALE(AI) N.SPRD White Swiss Shepherd Dog	Dr A Kasbarian & Ms T Waddell 2100623718	Dog 18 Nov 2024				
8	NEECABE DESIGNED WITH HOPE HT SPRD.M Border Collie	Ms B Carter 2100601852	Bitch 05 Apr 2023				
9	CH. AMASA CRACKERJACK RED RANGER(AI) SPRD Xoloitzcuintle (Standard)	Ms S Harris 2100618191	Dog 23 Jun 2024				
10	CH. MANDENE BALERION AP IAGO SPRD Welsh Corgi (Cardigan)	Ms M Mills 4100325565	Dog 24 Aug 2019				
11	BANDIT Associate Register	Miss L D Brown 203051AR	Dog 23 Sep 2022				
12	CH. JOHGRA SERIOUS TROUBLE Chihuahua (Smooth)	Miss L Hilleard 2100611372	Dog 08 Nov 2023				
13	CH. KASSREIGN LIL BIT TWISTED White Swiss Shepherd Dog	Miss A Kasbarian 2100603976	Bitch 24 May 2023				
14	CH. TIKIMI LIQUID COURAGE N.SPRD English Springer Spaniel	Miss C Pronger 2100523439	Dog 12 Jul 2019				
15	CH. MUNCHENER SIR CHARLIE CHAPWIN(AI) SPRD.M SWA Schnauzer (Giant)	Miss L Sorensen 4100373143	Dog 21 May 2022				
16	AZO CH DOM. SUP.CH. ORICAL NEW BEGINNINGS(AI) ET. WNPD. WPD. Finnish Lapphund	Ms L Mills & Ms K Bailey 2100523257	Bitch 19 Jun 2019				
17	EMBER N.SPRD Associate Register	Miss S Taylor 203159AR	Bitch 24 Jan 2024				
18	FLORA N.SPRD American Staffordshire Terrier	Miss T Irving 203256AR	Bitch 02 Mar 2024				
19	FEROZ GUAVA JUICE Belgian Shepherd Dog (Malinois)	Mr N Schiphof 4100373877	Bitch 29 May 2022				
20	TAKA AD. JD. N.SPRD RA. SPD. SWE TK.N. Associate Register	Mr R Chau 202614AR	Dog 04 Oct 2018				

Junior Pursuit			R1	R2	Total	P/F	
21	KASSREIGN KILLER QUEEN (AI) White Swiss Shepherd Dog	Miss A Kasbarian 2100623719	Bitch 18 Nov 2024				
22	SW CH. PENNYLANE CCD. FS.S. RA. SPRD.X TK.A. WPD. Associate Register	Mrs B Manefield 202829AR	Bitch 17 May 2021				
23	SPRD.CH. LILCRACKA NOTHING TO PROVE American Hairless Terrier	Mrs K Holmes & Ms M Curr-Smith 4100350857	Dog 30 Jan 2021				
24	DUAL.CH.(SPRD) STAFFORCE PHUNK YOU UP Staffordshire Bull Terrier	Mrs K L Sammut 2100594427	Dog 28 Nov 2022				
25	DUAL.CH.(SPRD) KIRINBELL SUGAR CANDY KISSES ET. SWC SWE SWI SWM SWV SWX TK.S. Brittany	Mrs L Heeley 2100594741	Bitch 13 Nov 2022				
26	CH. SAINTSOLDIER PEYTON PRINCESS (AI) N.SPRD American Staffordshire Terrier	Mrs M Doodson & Mr P Gibilisco 3100482490	Bitch 15 Jun 2024				
27	CH. VELCALLE WHISKY IN THE JAR SPRD Welsh Corgi (Pembroke)	Ms A Keenan 2100605441	Dog 05 Aug 2023				
28	CH. SUNFOX ORIGINAL SPRD.A SWN (IMP NZL) Fox Terrier (Wire)	Ms G Mackinlay 05088-2024	Dog 19 May 2024				
29	BULLACKTIV DEVIL DONT DANCE SPRD.X Bull Terrier (Miniature)	Mrs P & Mr A & Miss N Zullo 2100619830	Bitch 10 Sep 2024				
30	COCOBO DANCING ABOUT TOWN N.SPRD Cavalier King Charles Spaniel	Ms J Vandervelden & Miss J Isaacs 2100620714	Dog 28 Aug 2024				
31	CH. CALEEBRA N ARCHYS NASCENT(AI) Finnish Lapphund	Ms L Sundstrom 3100489585	Bitch 27 Dec 2024				
32	CH. SPRD.CH. KIRINBELL CHASE N THE DRAGON CCD. CD. ET. JDX. RA. SD. SPD. SWA TK.I. WNPD. Brittany	Ms M R Webster 2100520757	Dog 16 May 2019				
33	CH. SYRYNE KINAED SPRD Border Collie	Ms S Fossey 2100545886	Dog 31 Jul 2020				
34	FRE Associate Register	Ms S Harris 202711AR	Bitch 29 Feb 2020				
35	CH. IMPERIUMS AMERICAN GANGSTER SPRD American Staffordshire Terrier	Mrs C L Caple 2100607228	Dog 23 Aug 2023				

Junior Pursuit			R1	R2	Total	P/F
36	MARLEY Associate Register	Miss S Bowman 203305AR	Dog 15 May 2023			

1st _____ 2nd _____ 3rd _____

Lure Pursuit			R1	R2	Total	P/F
37	TAAFFEITE START TH FIRE(AI) JP N.SPRD SWA SWC SWX Border Collie	Ms K Sinenko 4100404517LR	Bitch 27 Jun 2024			
38	FENRIK C A MAN ABOUT A DOG JC. RN. German Shorthaired Pointer	Mr R & Mrs K M Jones 2100550456	Dog 10 Oct 2020			
39	CH. GENESIA WONDEROUS FREYJA JC. SPRD Papillon	Miss J Ryan 3100407774	Bitch 25 Jan 2020			
40	ANAKY QUEEN OF THORNS ET. FS.S. JC. N.SPRD TK.S. WNPD. Samoyed	Mrs R Beldane 2100495546LR	Bitch 16 Mar 2018			
41	CH. GLENMAVE INTERSTELLA MISSION JC. N.SPRD SWC SWE SWV SWX TK.S. Nova Scotia Duck Tolling Retriever	Miss N Algama 3100437102	Dog 08 Aug 2021			
42	CH. CLARELLY THE SUGARLAND EXPRESS ET. HT JC. N.SPRD TK.S. White Swiss Shepherd Dog	Mr R Lloyd-Jones 3100417963	Bitch 11 Oct 2020			
43	SCHUTZSHEP HUGO JC. Belgian Shepherd Dog (Malinois)	Miss S Hendricks 2100527663	Dog 25 Sep 2019			
44	FENRIK NIK NAK PADDYWAK AD. GD. JC. JDX. German Shorthaired Pointer	Mr R & Mrs K M Jones 2100453619	Bitch 10 May 2016			
45	CH. HIPOINT UNCONDITIONAL (AI) JC. SPRD.A Pointer	Mrs C McDonall & Mr J & Mrs R Mirto 2100494621	Dog 12 Mar 2018			
46	MAUI ET. JC. SPRD SWC SWI SWM SWV SWX Associate Register	Ms K Sinenko 202858AR	Dog 29 Dec 2020			
47	MOIRABLU SYMBOL OF HOPE JC. SPRD American Staffordshire Terrier	Miss S Taylor 3100443051	Bitch 22 Dec 2021			
48	BLUE JC. Associate Register	Mr S Vella Aloisio 203246AR	Dog 07 Dec 2023			
49	TARTANTAILS MAIDEN VOYAGE ET. FS.S. HT JC. PT. RA. SPRD TK.N. Border Collie	Miss N Hutchinson 2100589152LR	Dog 18 Jul 2022			

Lure Pursuit				R1	R2	Total	P/F
50	CUMIA WALKING ON SUNSHINE JC. N.SPRD SWA Beagle	Mrs J & Mr A Dahl 2100574600	Bitch 23 Oct 2021				
51	MARSAGAN MOOSE OF MOCHRUM LOCH FS.S. JC. N.SPRD RA. SWN TK.S. WNPD. Labrador Retriever	Ms M Bermudez 4100379381	Dog 26 Sep 2022				
52	CH. ROPERBULL NORMA JEAN (AI) JC. SPRD.X Staffordshire Bull Terrier	Mrs K Crawley 2100608975	Bitch 17 Oct 2023				
53	CH. VERADIS OFF WITH A BANG ET. JC. RN. SPRD TK.N. WPD. Dobermann	Mrs L & Miss B Kolodziej 2100591080	Bitch 21 Aug 2022				
54	BUZBON HANNAH JC. SPRD.A SWA Beagle	Ms J Kenny 2100530358LR	Bitch 03 Oct 2019				
55	CH. NEUT. CH. CALEEBRA CALAMITY JANE(AI) JC. SPRD.M SWN WPD. Finnish Lapphund	Ms L Sundstrom 2100489514	Bitch 29 Dec 2017				
56	OLIVE JP SPRD.X SWN TK.S. Associate Register	Ms V Kim 203203AR	Bitch 25 Jan 2023				
57	CH. ORNAC ONE LAST REMEDY ET. JC. N.SPRD RN. TK.N. Irish Setter	Miss N Hutchinson 2100556613	Dog 15 Sep 2020				

1st _____ 2nd _____ 3rd _____

Lure Pursuit Advanced				R1	R2	Total	P/F
58	ORICAL CLADDAGH ET. FS.N. HTM.S. JC. JD. LP RN. TK.I. WPD. Finnish Lapphund	Miss E Garnett 2100539279	Bitch 14 Mar 2020				
59	COCOBO LIGHTNING FLASH ADM. CA. GD. JDM. RA. SDX. SPD. SPRD SWA TK.N. Cavalier King Charles Spaniel	Miss J & Ms A H Isaacs 2100494963LR	Dog 08 Mar 2018				
60	ORIENTA SHO ME LOVE JC. N.SPRD SWN Shiba Inu	Mrs D Bexton 4100373338	Bitch 30 May 2022				
61	TOBIASHUND LITTLE BITTY CA. RN. SWA German Shorthaired Pointer	Ms C Weekes 3100378674	Bitch 31 Jul 2018				
62	PIPPA CA. GD. JD. SD. SPD. SPRD SWN Associate Register	Ms O Benson 202788AR	Bitch 17 Apr 2019				
63	CH. STORMNAK STORY CA. ET. RA. SPRD SWN TK.N. WPD. German Shepherd Dog	Miss H Ratcliff 2100559888	Bitch 12 Jan 2021				

1st _____ 2nd _____ 3rd _____

Lure Pursuit Excellent				R1	R2	Total	P/F
64	CH. NEUT. CH. SILVERSUISSE JUSTIN TIME(AI) CAA. CCD. ET. HTM.N. RAE. RM. SPRD.A TK.N. WNPD. White Swiss Shepherd Dog	Mr C & Mrs S Harris & Ms H Scott & Mrs M Herba 2100509503	Dog 21 Oct 2018				

1st _____

Lure Pursuit Master				R1	R2	Total	P/F
65	SYDNEY CAX. EIC. ET. RA. SPRD.X SWA TK.N. Associate Register	Ms J Speed 900333AR	Dog 27 Oct 2020				
66	DUAL. CH. (R) GRAND. CH. LP CH NEUT. GRAND CH. SILVERSUISSE DRAGONS SERENITY(AI) CAX. CCD. CD. ET. FS.N. FS.S. HTM.A. RAE. SPRD.A TK.N. WPD. WWPD. White Swiss Shepherd Dog	Mr C & Mrs S Harris & Ms H Scott & Mrs M Herba 2100453440	Bitch 15 Apr 2016				

1st _____ 2nd _____

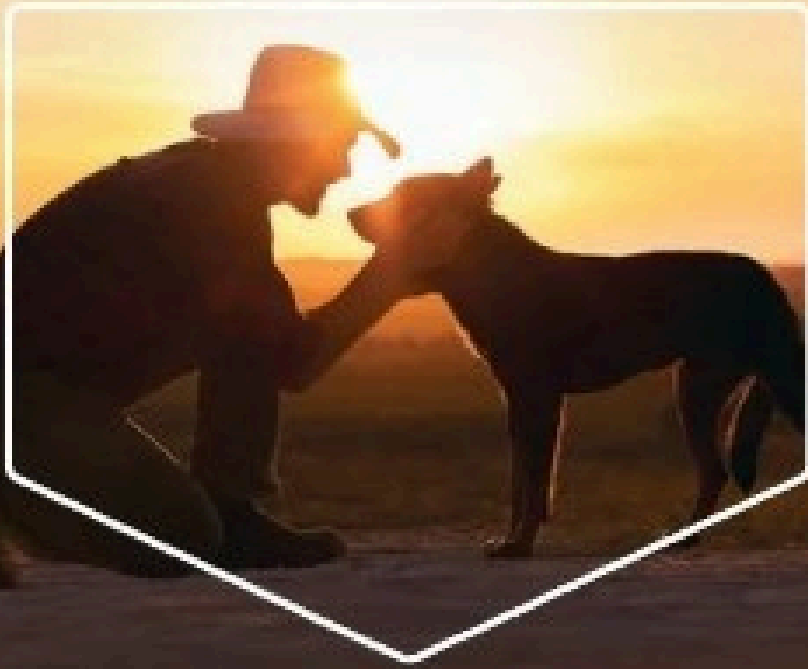

Made with care in Parkes, NSW

Black Hawk dry food is proudly made in-house at the state of the art Pet Care Kitchen facility in Parkes, NSW. Located within Australia's prominent Food Bowl, the facility is close to farmers, growers and suppliers, giving it first pick of the best quality ingredients. This location provides even greater quality control up the supply chain, ensuring the highest quality raw ingredients for our vet-formulated range of products.



 **BlackHawk**[®]
Every Ingredient Matters[®]

Scan or sign up now at
masterbreeders.com.au

BlackHawk

Every ingredient matters

HIGH MEAT

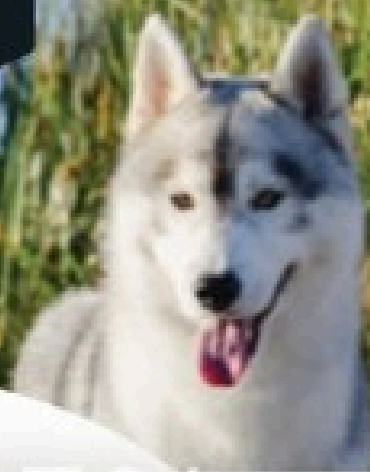

Over 65% from Red Meat or Poultry

NEW Black Hawk High Meat is crafted with fresh Australian meat to give your dog the nutrition and flavour they instinctively crave. The highly palatable rich meat blend delivers essential proteins for strong bones and muscles. Vital minerals also support healthy body functions.



Supports
digestive health



Joint and
muscle health



Scan or sign up now at
masterbreeders.com.au

TRY
NEW



100%
Poultry
Free
recipe

Now available through the Black Hawk MasterBreeders program and pet or vet stores.