



**Q U E E N S L A N D**

# **SLED RACING**

**23RD - 24TH MAY 2026**

**PASSCHENDEALE STATE FOREST  
CNR AMIENS & PASSCHENDEALE ROADS AMIENS, QLD**

**FOLLOW SIGNAGE**

This Sled Racing Event is being held under the Rules and Regulations of Dogs Australia for the running of Sled Sports Events in Australia. A copy of these Rules and Regulations may be viewed at the Event Secretary's Desk or downloaded from Dogs Australia website - <https://dogsaustralia.org.au/media/10214/19-da-sled-sports-event-rules-01-01-25.pdf>

# WELCOME TO OUR SLED RACING EVENT!

HEAT 1 - CHECK IN 3.30PM | DRIVERS MEETING 4.00PM | RACING 4.30PM

HEAT 2 - CHECK IN 5.30AM | DRIVERS MEETING 6.00AM | RACING 6.30AM

NUMBER OF HEATS 2 START DRAW PRE-RACE DRAW

## HEAT 1 RUNNING ORDER: SATURDAY 23RD

1-DOG | 2-DOG | 3-DOG | 4-DOG

## HEAT 2 RUNNING ORDER: SUNDAY 24TH

4-DOG | 3-DOG | 2-DOG | 1-DOG

**DATE:** 23RD - 24TH MAY 2026  
**STATE:** QLD  
**JUDGE:** EMILY VOURLIDES & RHIANNON PARK  
**CHIEF STEWARD:** HOLLY JESSEN  
**TRAIL STEWARD:** RHIANNON PARK  
**TIME RECORDER:** HOLLY JESSEN  
**EVENT SECRETARY:** KAREN GORDON  
**EVENT MANAGER:** EMILY VOURLIDES

## DISTANCES

1-DOG 2.5KM 2-DOG 3.8KM 3-DOG 4.6KM 4-DOG 5.5KM

## VETERINARY CLINICS

### STANTHORPE VET CARE

56 SUGARLOAF RD, STANTHORPE

19KMS FROM RACE LOCATION

07 4681 1523

## HOSPITAL & DOCTORS

### STANTHORPE HOSPITAL

8 MCGREGOR TERRACE, STANTHORPE

20KMS FROM RACE LOCATION

24HRS

07 4683 3400

## AWARDS

### ALL CLASSES

OVERALL FASTEST 1<sup>st</sup>, 2<sup>nd</sup>, 3<sup>rd</sup>

### ANKC CERTIFICATES

ALL QUALIFIED DOGS

## DOGS QUEENSLAND SLED SPORTS SUBCOMMITTEE

KAREN GORDON EMILY VOURLIDES  
LEAH PERRY RHIANNON PARK  
NICKY WRIGHT HOLLY JESSEN  
CHRISTINE STEVENS

This Sled Racing Event is being conducted under the Rules of the Dogs Queensland. A copy of such Rules may be viewed at the Event Secretary's Desk or downloaded from the Dogs Queensland website - <https://dogsqueensland.org.au/media/54694/rules-2017-v317-1625.pdf>.



**THANK YOU FOR SUPPORTING OUR EVENT!**

# EMERGENCY



WHO DO I CALL?

**In Case of Emergency call: 000**

**Notify Race Officials**

**First Aid Officer: Emily Vourlides**

## **Closest Hospital Emergency Department:**

Stanthorpe Hospital

8 McGregor Terrace, Stanthorpe QLD 4380 (20km)

0746833400

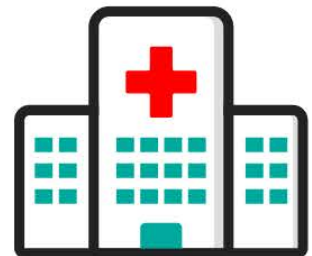

## **Closest All Hours GP:**

For Friday Night to Monday Morning, urgent medical care is available at the Stanthorpe Hospital. 0746833400

## **Closest Emergency Vet:**

Stanthorpe Vet Care

Emergency after hours phone (07) 46811523

36 Sugarloaf Rd, Stanthorpe QLD, 4380

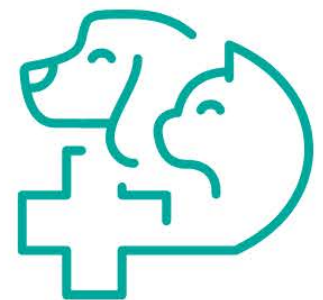

## **Your Location:**

Passchendeale State Forest 28°32'58.9"S 151°50'23.0"E

<https://maps.app.goo.gl/Jh6uCUUpUqPBkme2J7>

What three Words: [///playback.cubed.loosening](http://playback.cubed.loosening)



# EMERGENCY



## Evacuation Point

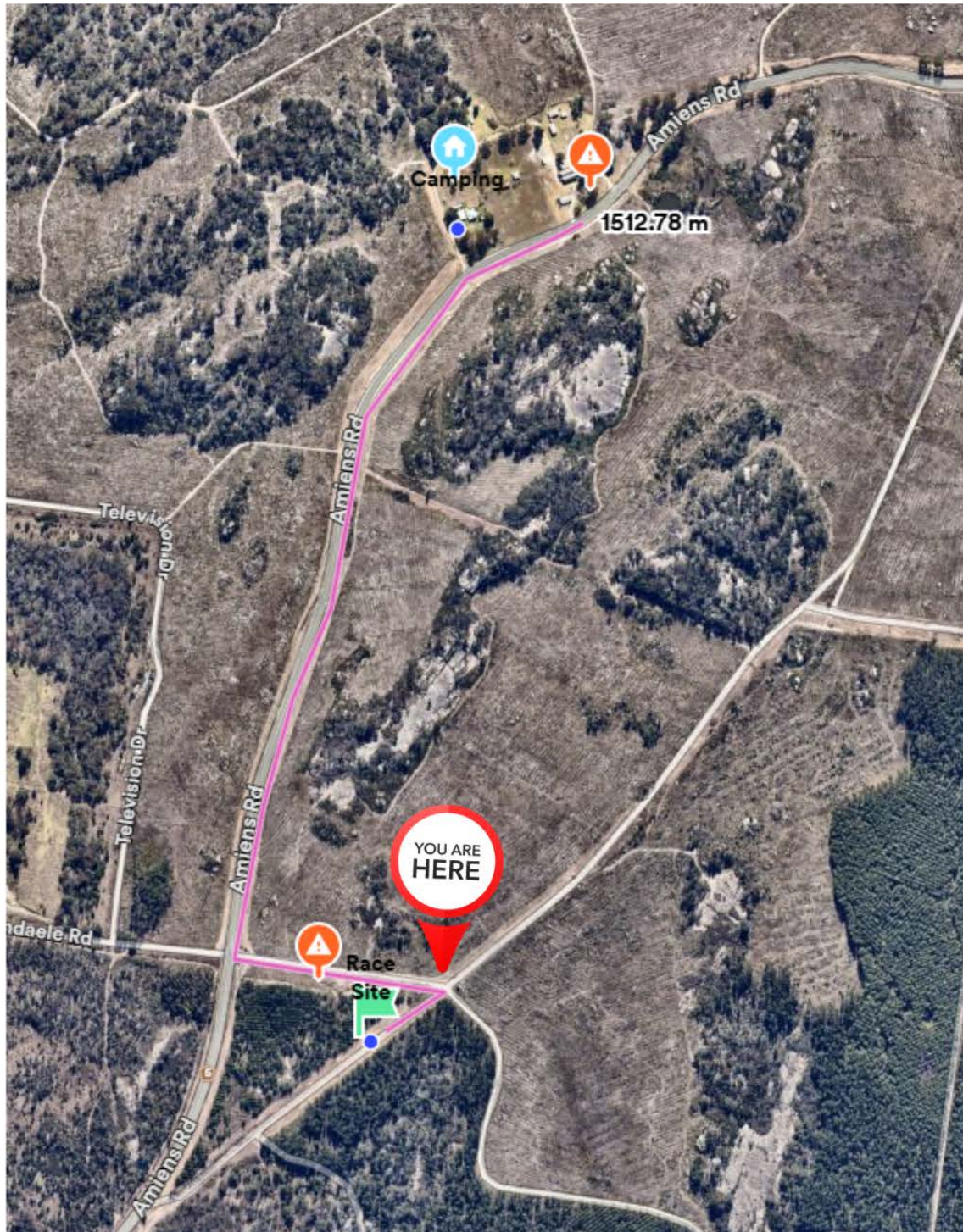

Follow the main track back to the gravel pit off Amiens Road, if safe.

If area is not safe, turn Right onto Amiens Rd and Meet at the forestry office on the left of the aprox 1.5 km.

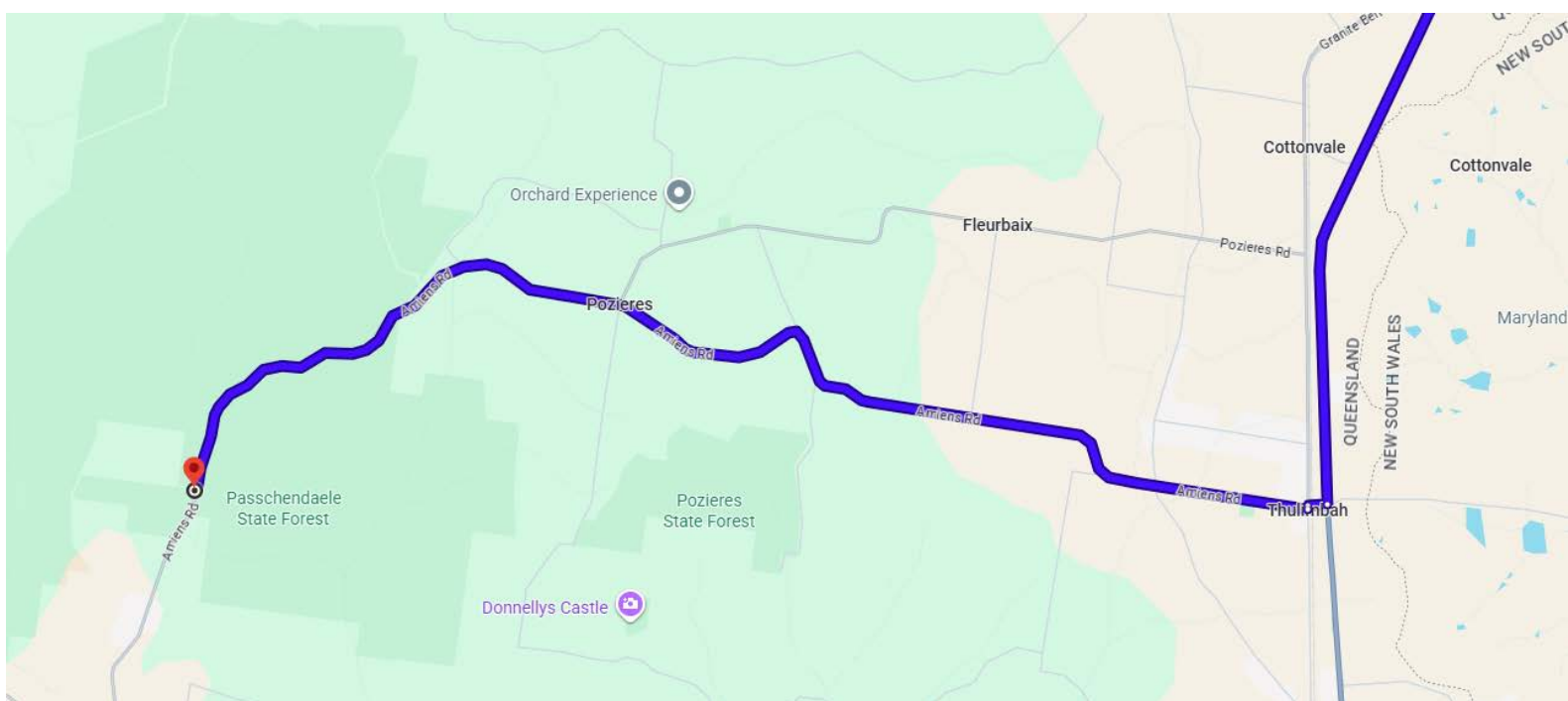
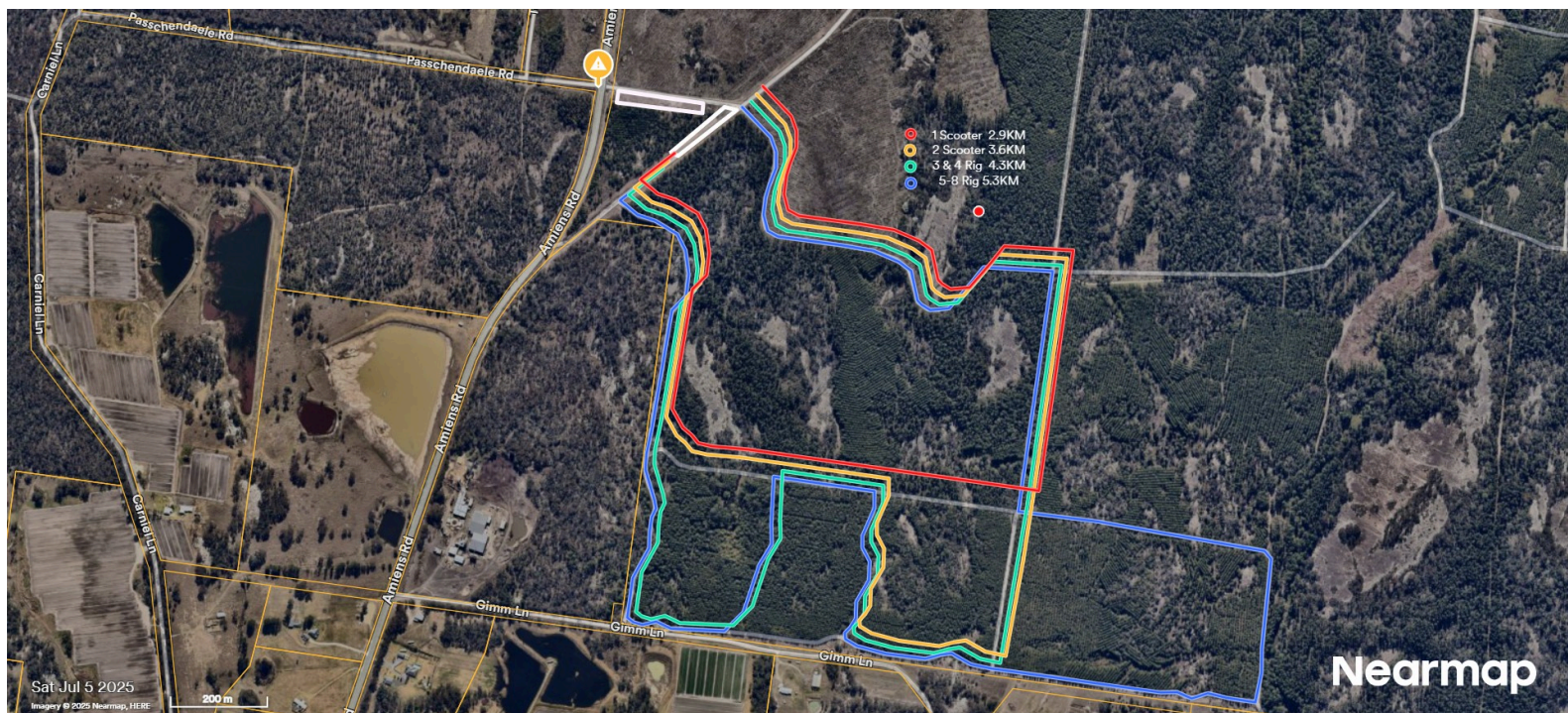

SLED RACING CATALOGUE										HEAT 1	HEAT 2	RACE	HEAT 1	HEAT 2	AVG.	REQ.	PASS/	
4-DOG LIMITED CLASS										TIME	TIME	TOTAL	KM/HR	KM/HR	KM/HR	KM/HR	DNQ	
<b>1</b>	4-DOG	MISS T AFFLECK									5.5KM							
		BODHI	BODHI	B	WSDR025-000SR	23/07/2022												
		SPORTING REGISTER			MISS T AFFLECK													
		SKOAHLS MYKA	MYKA	B	6100150651	18/05/2025												
		SIBERIAN HUSKY			MISS T AFFLECK													
		WINTAREIGN PARALLEL LATITUDE		B	4100269980LR	4/02/2016												
		SIBERIAN HUSKY			MISS T AFFLECK													
		WINTAREIGN LONGITUDE MERIDAN	TAIO	B	4100269979LR	5/02/2016												
		SIBERIAN HUSKY			MISS T AFFLECK													
3-DOG LIMITED CLASS										HEAT 1	HEAT 2	RACE	HEAT 1	HEAT 2	AVG.	REQ.	PASS/	
<b>2</b>	3-DOG	MISS E VOURLIDES									4.6KM							
		TAIKATALVI HEAVEN N EARTH N.SPRD	NYX	B	WSDR023-016SR	28/12/2022												
		SPORTING REGISTER			MISS E VOURLIDES													
		NORSTARR BLONDIE N.SPRD	BLONDIE	B	PLO21-151SR	26/11/2019												
		SPORTING REGISTER			MISS E VOURLIDES													
		TAIKATALVI SUGAR N SPICE	LJ	B	WSDR023-018SR	28/12/2022												
		SPORTING REGISTER			MISS E VOURLIDES													
<b>3</b>	3-DOG	MS L IRVING									4.6KM							
		ARYA	ARYA	B	WSDR026-014SR	6/06/2022												
		SPORTING REGISTER			MS L IRVING													
		NEBULA	NEBULA	B	WSDR026-015SR	6/06/2022												
		SPORTING REGISTER			MS L IRVING													
		PAIGE	PAIGE	N	401655AR	27/11/2021												
		ASSOCIATE REGISTER			MS L IRVING													
2-DOG LIMITED CLASS										HEAT 1	HEAT 2	RACE	HEAT 1	HEAT 2	AVG.	REQ.	PASS/	
<b>4</b>	2-DOG	MRS H JESSEN									3.8KM							
		GOLDRUSH LAMINGTON N.SPRD	YET	D	WSDR023-006SR	19/05/2022												
		SPORTING REGISTER			MRS H JESSEN													
		GOLDRUSH LITTLE VEGEMITE	COMET	D	WSDR023-004SR	19/05/2022												
		SPORTING REGISTER			MRS H JESSEN													
<b>5</b>	2-DOG	MS N EMERY									3.8KM							
		ROMEO	ROMEO	N	401535AR	2/09/2023												
		ASSOCIATE REGISTER			MISS R PARK													
		ZARI	ZARI	N	401614AR	28/04/2021												
		ASSOCIATE REGISTER			MS N EMERY													
<b>6</b>	2-DOG	MS J MURRAY									3.8KM							
		NORSTARR ROJO	ROJO	N	WSDR025-014SR	26/11/2019												
		SPORTING REGISTER			MS J MURRAY													
		NORSTARR RUZEK	RUZEK	B	WSDR025-013SR	27/11/2019												
		SPORTING REGISTER			MS J MURRAY													
1-DOG LIMITED CLASS										HEAT 1	HEAT 2	RACE	HEAT 1	HEAT 2	AVG.	REQ.	PASS/	
<b>7</b>	1-DOG	MISS R PARK									2.5KM							
		TAIKATALVI FIRE N ICE SPRD	LYANNA	N	WSDR023-017SR	28/12/2022												
		SPORTING REGISTER			MISS R PARK													
<b>8</b>	1-DOG	MS D WILKINSON									2.5KM							
		CH. RHYMEAH BLITZEN CAA. SPRD.X SWN WPD.	BLITZEN	D	3100452504	10/04/2022												
		POODLE (STANDARD)			MS D WILKINSON													
<b>9</b>	1-DOG	MISS J LAVENDER									2.5KM							
		RUSHINROUND A BIT OF BALANCE	FENRIR	D	4100399578	7/06/2024												
		YAKUTIAN LAIKA			MR B DODD & MISS J LAVENDER													