

# Sporting Spaniel Society of NSW

## Championship Show

3rd April 2026



The Club reserves the right to amend judging arrangements if necessary.

This show is conducted under the Rules and Regulations of Dogs NSW a copy of which may be viewed at the Secretary's Office.



# President's Message

*Welcome to our 2026 Championship Show.*

This year has certainly been difficult to organise, but hopefully we will be blessed with good weather, sufficient fuel, lots of friends and the company of our wonderful dogs.

Have a great day

*Carolyn Burch*

**President  
Sporting Spaniel Society of NSW**

\*\*\*\*\*

## MR CHRIS LAVERTY – KENNEL 'LAVERIS'



I have been involved with my main breed English Cocker Spaniels for over Forty years.

I have been approved by the Royal Kennel Club to award challenge certificates for cocker spaniels and English Springer spaniels in the UK. Additionally, under IKC & FCI regulations, I am qualified to judge all breeds in groups 3, 4, 5, 7, 8, and 9, including Best in Show, and I am currently advancing my qualifications in groups 6 and 10.

I have owned and bred many Irish show champions and group winners over the years and have made up two UK Show Champions. I am looking forward to judging your show on the day.

*Chris Laverty*

\*\*\*\*\*

## Executive & Committee 2026

**President** - Mrs Carolyn Burch 02 9561 2961 mob: 0418114636 email: [burchfield@optusnet.com.au](mailto:burchfield@optusnet.com.au)

**Vice-President** - Mrs Fran Coventry

**Treasurer**- Mr Alan Hunt

**Secretary/Show Secretary** - Mrs Sue McFadden mob: 0428003181 email: [glenbriar1@gmail.com](mailto:glenbriar1@gmail.com)

**Committee:** Mrs Phoebe McIntyre, Mrs Debbie Meagher, Miss Laura Meagher, Mrs Melinda Perrett

**Breed Liaison Committee:**

**Clumber Spaniel** : Mrs Phoebe McIntyre mob: 0405714970 email: [mcintyre.phoebe@abc.net.au](mailto:mcintyre.phoebe@abc.net.au)

**Cocker Spaniel:** Mrs Sue McFadden mob: 0428003181 email: [glenbriar1@gmail.com](mailto:glenbriar1@gmail.com)

**American Cocker Spaniel:** Ms Yvonne Green mob: 0415216589 email: [jonanddevon@aapt.com.au](mailto:jonanddevon@aapt.com.au)

**English Springer Spaniel:** Mrs Carolyn Burch mob: 0418114636 email: [burchfield@optusnet.com.au](mailto:burchfield@optusnet.com.au)

**Field Spaniel** : Mrs Jo Reimer mob: 0418871924 email: [jomreimer@gmail.com](mailto:jomreimer@gmail.com)

**Irish Water Spaniel:** Mrs Sharon Gahan mob: 0427713937 email: [nechtantiws@bigpond.com](mailto:nechtantiws@bigpond.com)

**Sussex Spaniel:** Mrs Fran Coventry mob: 0402577139 email: [francoventry@yahoo.com.au](mailto:francoventry@yahoo.com.au)

**Welsh Springer Spaniel:** Mrs Debbie Meagher mob: 0427701944 email: [goldmaid8@bigpond.com](mailto:goldmaid8@bigpond.com)

**A T Ribbons**  
We Take Your Ribbons Seriously



**SIREN IN ICE**



**BRAVECTO**



**knose**  
Pet Care Made Easy



**Di-Vetelact**

The  
Pet Industry  
College  
*Learn. Love. Lead.*



## SPORTING SPANIEL SOCIETY OF NSW CHAMPIONSHIP SHOW

**Easter Friday 3rd April 2026 - CHAMPIONSHIP SHOW RING 1 10AM**

The Bill Spilstead Complex for Canine Affairs 44 Luddenham Rd, Orchard Hills Classes  
to be judged 1,2,3,4,5,10,11 & 18 (dogs and bitches)  
Sweepstakes: 3-6mths, 6-12mths, Veteran 7yrs and under 10, Veteran 10 years and over

### **JUDGE: MR CHRISTOPHER LAVERTY (IRELAND)**

**Order of Judging:** Field Spaniels, Clumber Spaniel, Cocker Spaniel, Cocker Spaniel (American), English Springer Spaniel, Irish Water Spaniel, Sussex Spaniel, Welsh Springer Spaniel.

### **SWEEPSTAKES JUDGE: MS CARRIE PAINE (NSW) 12.30PM**

**Order of Judging:** 3-6mths, 6-12mths and Veteran 7yrs and under 10, Veteran 10 years and over

**Steward: Mr Robert Clark DOGS NSW Rep: Ms Roslyn Thomas Show Manager: Mr Alan Hunt**

**Judging Commences: 10.00 am Lunch Break: 12.30pm Sweepstakes to be judged during the lunch break followed by Junior Handlers**

**Junior Handlers to be conducted during the lunch break Accredited Judge: TBA**

**Prizes: The Walter Seymour Rarer Spaniel Award**

**General Specials: Sponsor product, Trophy and Rosette, Best of Breed Trophy & Rosette, Sweepstakes winner – Trophy and Sash, Junior Handlers Trophy & Sash. Refreshments available.**

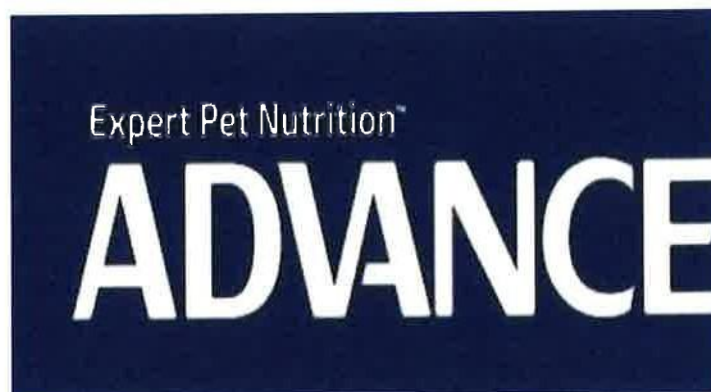

## Perpetual Trophies

### **BEST EXHIBIT IN SHOW**

Donated by Liberty International/Uwe & Pam Tomski/Wayne Douglas

Swelegant American Cocker Spaniels (VIC)

### **RUNNER UP TO BEST IN SHOW**

## Perpetual Trophies

### **BEST EXHIBIT IN SHOW**

Donated by Liberty International/Uwe & Pam Tomski/Wayne Douglas

Swelegant American Cocker Spaniels (VIC)

### **RUNNER UP TO BEST IN SHOW**

Donated by Frank Werner & Sue McFadden, Glenbriar Cocker Spaniels (NSW)

### **BEST VETERAN IN SHOW**

“The Groundswell Kennel Perpetual Trophy”

Donated by Jennifer Molloy (Lawrence) ,Groundswell/Tholia ESS (NSW)

### **BEST BABY PUPPY IN SHOW**

Donated by Robert & Yvonne Lauder, Azucroft ESS (NSW)

### **BEST MINOR IN SHOW**

“The Spicspan Trophy”

Donated by John & Patty Cannellis, Spicspan American Cocker Spaniels (NSW)

### **BEST PUPPY IN SHOW**

“The Plattwood Trophy”

Donated by Peter Jones & Kevin O’Neill, Plattwood Welsh Springer Spaniels (NSW)

### **BEST JUNIOR IN SHOW**

“The Rothley Trophy

Donated by Geoffrey & Angela Towle, Rothley ESS (NSW)

### **BEST INTERMEDIATE IN SHOW**

Donated by Bobbie Hitchcock. Rhiwderin Welsh Springer Spaniels (NSW)

**BEST AUSTRALIAN BRED IN SHOW**

“The Knockmains Trophy”

Donated by Sylvia Brackman-Napper, Mycroft Welsh Springer Spaniels (NSW)

**BEST OPEN IN SHOW**

“The Bogart Trophy”

Donated by Seyour/Wakeman/King , Stephdie ESS (NSW)

***Best of Breed Clumber Spaniel***

Erinvale Tribute donated by Jan Irving Erinvale Clumber Spaniels (VIC)

***Best of Breed American Cocker Spaniel***

Marechal Trophy donated by Marechal American Cocker Spaniels (Thomas family)

***Best of Breed Cocker Spaniel***

Cabal Trophy donated by Barbara Killworth Cabal Cocker Spaniels (NSW)

***Best of Breed English Springer Spaniel***

Burchfield Trophy donated by Carolyn Burch Burchfield ESS (NSW)

***Best of Breed Field Spaniel***

Silverburch Trophy donated by George Patterson Silverburch Field Spaniels (VIC)

***Best of Breed Irish Water Spaniel***

The Poacher Memorial Trophy donated by Debbie Allars-Willett

***Best of Breed Sussex Spaniel***

The Knightsbridge Cup donated by Robert Clark, Knightsbridge Sussex Spaniels, ESS (NSW)

***Best of Breed Welsh Springer Spaniel***

The Milwrmlaen Calon Lan Perpetual Trophy

Donated by Bill and Sylvia Crozier, Slyvkin Welsh Springer Spaniels (NSW)

***Walter Seymour Award***

Donated by Stephdie Field Spaniels for Best Rarer Gundog Spaniel

**Di-Vetelact<sup>®</sup>**

## Sporting Spaniel Society NSW Winners

1994	Phyllis Woolf UK	ACS Ch Erjuness Look Sharp (J&P Canellis)
1995	A Webster UK	ESS Ch Wongan Dynasty (M&K Keely)
1996	Sven Lovemkjaer DEN	ESS Gr Ch Alhambra Oscar Wilde (M&K Keely)
1997	Dot Gardner UK	ESS Ch Kinsheran Domingo (Kinsheran Kennels)
1998	David Roche AUS	ESS Ch Burchfield Call Me Madam (C Burch)
1999	Colin Muirhead UK	ECS Ch Lovlang Night Nonsense (Killworth /Love)
2000	Eric Soti AUS	ESS Ch Burchfield Call Me Madam (C Burch)
2001	David Shields UK	ECS Gr Ch Feenix Fair Star (McFadden/Daniels)
2002	Bob Jackson UK	ESS Ch Wongan Tatiana (D&S Rickard)
2002	Betty Stites USA	WSS Ch Laughame Khufuu-Al (Crozier /Marshall)
2003	L Jorgensen DEN	ESS Gr Ch/Am/Can Ch Willommens Latest Edition (Imp Can) (McGhie & Briggs)
2004	Doug Johnson USA	ACS Gr Ch Marechal Affirmation (Thomas /Thomas- Howe & Robertson)
2005	Anja Puumala FIN	ECS Ch Glenbriar Wild Twist (McFadden & Keely)
2006	Keith Brown NZ	FS Gr Ch Fieldspan Braveheart (Lauder /Seymour)
2007	Pluis Davern USA	WSS GR Ch GoldmaidStrike Me Wild (D Meagher)
2007	Marie Merchant AUS	ESS Ch Wongan Flying High (W Douglas)
2008	G Love AUS/G Lawler UK	ESS Ch Mewsdale All You Want (Gillingham /West)
2009	Steve Warry AUS	ECS Gr Ch Royoni He's True Blue (Royoni)
2010	David Wong AUS	ECS Gr Ch Royoni He's True Blue (Royoni)
2011	Leila Karkas FIN	ECS Ch Glenbriar Moulyn Rouge (McFadden/Keely)
2012	J Borregard Madsen DEN	ESS Ch Alhambra Keith Richards (M&K Keely)
2013	G Garcia Gutierrez MEX	SS Ch Decoventrie Castles Queen of Hearts (Imp USA) (G,F D&A Coventry)



## Sporting Spaniel Society NSW Winners

2014	K Granaas Hansen NOR	ACS Sup Ch Always Bet On The Black (J,V&E Carter)
2015	A McCarry-Carrol IRE	CS Sup Ch Clussexx Kangaroo Jack (Imp Ita) (McIntyre &Garvey)
2016	Vibeke Paulsen NORECS	Glenayden Breaking Story ( A C O'Keefe)
2017	Jamie Hubbard USA	ECS Glenayden Copyright ( A C O'Keefe)
2018	Carole Goode UK	ESS Sandicam Royal Escort (Cam Cavallo )
2019	Marion Waddel UK & Gordon Haran UK	ECS Ch Glenayden Making News (A C O'Keefe)
2020	Ms Emma Parker (ACT)	CS Ch Cleemist Blue Bella (M & W Drekovic)
2021	Mr Max Winch (VIC)	ESS Ch Kinsheran Jon Snow (Barrett & McPhee)
2022	Mr Wayne Douglas (VIC)	ACS Sup Ch Azel Deal Or No Deal (Azal Knls & K Tranby)
2022	Mr Brad Santas (NSW)	ESS Sandicam My Obsession (Cam Cavallo)
2023	Mrs Tarja Hovila (Finland)	ESS Sup Ch Sandicam This is Me (Cam Cavallo)
2024	Mr Michael Kristensen (Denmark)	Ch Carlandy Got the Look and Glenayden (Andy Dolphin)
2025	Mrs Jenny Miller (UK)	ACS A20 Ch Cib Sup Ch Staryanks Take A Chance On Me (D Wilkes & M & P Clarke)



**Judge: Mr Chris Laverty (Ireland)**

**Field Spaniel**

**Class 1**

**Baby Puppy Dog**

**1 Miss S Betts & Miss V Wensor      DAWNUS HIT IT FOR SIX      2100636649**

22 Dec 2025    Bred By: Miss S Betts

A2O CH C.I.B.-J GRAND. CH. DAWNUS DONT DREAM ITS GOPHER SPRD.A SWN x CH. KILLARA'S FIRST CLASS TICKET SWA (IMP USA)

**2 Mrs J Reimer      FIELDSPAN AN UNFINISHED TALE      4100416278**

29 Oct 2025    Bred By: Mrs J Reimer

CH. LONGBOURN GANDALF GRAYHAME CCD. JC. RE. SPRD SWN TK.N. x C.I.E. CH. BIRDRISE THE MIDNIGHT SPECIAL

1st                      2nd  
 \_\_\_\_\_

**Class 4**

**Junior Dog**

**3 Mrs J L Morrison      CH. FAYEMOR HARVEST MOON      3100488662**

26 Nov 2024    Bred By: Mrs J L Morrison

CH. KILLARA'S FLY ME TO THE MOON SPRD.A (IMP USA) x CH. FAYEMOR ONE FINE DAY

1st  
 \_\_\_\_\_

**Class 5**

**Intermediate Dog**

**4 Mrs J Reimer      FIELDSPAN CREME DE LA CREME      3100476482**

29 Dec 2023    Bred By: Mrs J Reimer

C.I.B. CH. TRAVELLER FOR BIRDRISE DU RIEU-GRAND (IMP FRA) x C.I.E. CH. BIRDRISE THE MIDNIGHT SPECIAL

1st  
 \_\_\_\_\_

**Class 10**

**Australian Bred Dog**

**5 Ms S Slater      C.I.B.-J CH. FIELDSPAN MAILLOT JAUNE      3100476485**

29 Dec 2023    Bred By: Mrs J Reimer

C.I.B. CH. TRAVELLER FOR BIRDRISE DU RIEU-GRAND (IMP FRA) x C.I.E. CH. BIRDRISE THE MIDNIGHT SPECIAL

1st  
 \_\_\_\_\_

**Class 11****Open Dog**

<b>6</b>	<b>Miss S Betts &amp; Mrs A Stone</b>	<b>A20 CH C.I.B.-J GRAND. CH. DAWNUS DONT DREAM ITS GOPHER SPRD.A SWN</b>	2100601994
		26 Apr 2023 Bred By: Miss S Betts	
		CH. LONGBOURN GANDALF GRAYHAME CCD. JC. RE. SPRD SWN TK.N. x DUAL.CH.(SPRD) DAWNUS CHEESE ALL BLACK AF CH. ET. JC. SWA	
<b>7</b>	<b>Mrs J Reimer</b>	<b>C.I.B. CH. FIELDSPAN PURSUIT OF HAPPINESS</b>	2100465982
		13 Dec 2016 Bred By: Mr R & Mrs Y Lauder & Miss M Lauder	
		CH. FIELDSPAN BRAVE WARRIOR x CH. FIELDSPAN BENNY'S GIRL	
<b>8</b>	<b>Ms K Purkis</b>	<b>CH. KILLARA'S FLY ME TO THE MOON SPRD.A (IMP USA)</b>	SS38584806
		09 Nov 2022 Bred By: Ms K Balinski	
		TIMBERCREEK'S THE POKEY PUPPY x ELGERT FANCY THAT CAA DCAT	

1st \_\_\_\_\_ 2nd \_\_\_\_\_ 3rd \_\_\_\_\_

Ch Dog  Points  Res

**Class 1a****Baby Puppy Bitch**

<b>9</b>	<b>Miss S Betts</b>	<b>DAWNUS ARE YOU READY FOR IT</b>	2100636648
		22 Dec 2025 Bred By: Miss S Betts	
		A20 CH C.I.B.-J GRAND. CH. DAWNUS DONT DREAM ITS GOPHER SPRD.A SWN x CH. KILLARA'S FIRST CLASS TICKET SWA (IMP USA)	

1st \_\_\_\_\_

**Class 5a****Intermediate Bitch**

<b>10</b>	<b>Mrs S L Sticher</b>	<b>FIELDSPAN JE SUIS PRET</b>	3100476484
		29 Dec 2023 Bred By: Mrs J Reimer	
		C.I.B. CH. TRAVELLER FOR BIRDRISE DU RIEU-GRAND (IMP FRA) x C.I.E. CH. BIRDRISE THE MIDNIGHT SPECIAL	
<b>11</b>	<b>Mrs T Kelly</b>	<b>FIELDSPAN JE NE REGRETTE RIEN</b>	3100476480
		29 Dec 2023 Bred By: Mrs J Reimer	
		C.I.B. CH. TRAVELLER FOR BIRDRISE DU RIEU-GRAND (IMP FRA) x C.I.E. CH. BIRDRISE THE MIDNIGHT SPECIAL	
<b>12</b>	<b>Ms K Purkis</b>	<b>CH. DAINTYFIELD BIRCHGROVE SUNRISE SPRD.M</b>	2100611287
		25 Dec 2023 Bred By: Ms K Purkis	
		CH. LONGBOURN GANDALF GRAYHAME CCD. JC. RE. SPRD SWN TK.N. x CH. DAWNUS OH SWEET CHEESES SPRD	

1st                      2nd                      3rd  
 \_\_\_\_\_

**Class 10a    Australian Bred Bitch**

**13 Miss S Betts    CH. DAWNUS ZERO FOX GIVEN SPRD.A SWA WNPD.    2100576097**  
 03 Dec 2021    Bred By: Miss S Betts  
 C.I.E. CH. DAWNUS CHEESE N CRACKERS x CH. SHEVINGTON OVRLKS DORA SPLORA AT DAWNUS

**14 Ms K Purkis & Miss S Betts    CH. DAWNUS OH SWEET CHEESES SPRD    2100519120**  
 11 May 2019    Bred By: Miss S Betts  
 CH. MANUNGA THE BLACK OF BEYOND x CH. DOM. NEUT. GRAND CH. DAWNUS ALWAYS DARE TO DREAM ET. SWA WPD.

1st                      2nd  
 \_\_\_\_\_

**Class 11a    Open Bitch**

**15 Mrs J L Morrison    CH. FAYEMOR ONE FINE DAY    3100433232**  
 22 Jun 2021    Bred By: Mrs J L Morrison  
 CH. SHEVINGTON OVRLKS ROWAN x CH. T.CH. KILLARA NEW DAY AT FAYEMOR CD. RA. RATN. SWA SWN (IMP USA)

**16 Mrs J Reimer    C.I.E. CH. BIRDRISE THE MIDNIGHT SPECIAL    5100122656**  
 09 Jan 2021    Bred By: Mrs J McDonald  
 C.I.B. CH. FIELDSPAN PURSUIT OF HAPPINESS x CH. BIRDRISE MEADOW BROOK

1st                      2nd  
 \_\_\_\_\_

Ch Bitch	Points	Res
BOB		R/Up

**Class 18a    Neuter Bitch**

**17 Miss S Betts    CH. NEUT. GRAND CH. DAWNUS BEAR FORCE ONE ET. FM CH. SPRD SWA WPD.    2100488152**  
 13 Dec 2017    Bred By: Miss S Betts  
 CH. FIELDSPAN INA CLASS OF HIS OWN x CH. DOM. NEUT. GRAND CH. DAWNUS ALWAYS DARE TO DREAM ET. SWA WPD.

**18 Miss S Betts    DUAL.CH.(SPRD) DAWNUS CHEESE ALL BLACK AF CH. ET. JC. SWA    2100519121**  
 11 May 2019    Bred By: Miss S Betts  
 CH. MANUNGA THE BLACK OF BEYOND x CH. DOM. NEUT. GRAND CH. DAWNUS ALWAYS DARE TO DREAM ET. SWA WPD.

19 Mrs J L Morrison

**CH. T.CH. KILLARA NEW DAY AT FAYEMOR CD. RA.  
RATN. SWA SWN (IMP USA)**

SS04450002

07 Jan 2018 Bred By: J Gardiner & K Balinski

KILLARA'S MIDNIGHT SUN x ELGERT GOSSIP GIRL AM. CA. AM. TD.

1st \_\_\_\_\_ 2nd \_\_\_\_\_ 3rd \_\_\_\_\_

Neuter Bitch   
BNOB

Points   
Points

Res   
R/Up-Res

**Field Spaniel**

**Best Baby Puppy**

\_\_\_\_\_

**Best Junior**

\_\_\_\_\_

**Best Intermediate**

\_\_\_\_\_

**Best Australian Bred**

\_\_\_\_\_

**Best Open**

\_\_\_\_\_

**Clumber Spaniel**

Class 3

Puppy Dog

20 Mr B & Mrs M Lennon

**CH. KANGALA WHITE KNIGHT**

2100631190

01 Jul 2025 Bred By: Mrs K J Cannon

CH. KELTONHILL CARRY ON APPINTIKI(AI) x CH. TANIWHA TUI

1st \_\_\_\_\_

Class 5

Intermediate Dog

21 Mr J Patchett & Mrs C Ryan

**A20 CH C.I.E. DUAL GR.CH. (T) SUP.CH. TANIWHA  
PARAONE(AI) RN. TSDX.**

3100468731

14 Jun 2023 Bred By: Mr J Patchett & Mrs C Ryan

AM. GR CH. GD CLUSSEX MAN OF STEEL x DOM. GRAND. CH. NEUT. CH. TANIWHA MANAIA

1st \_\_\_\_\_

**Class 10****Australian Bred Dog****22 Mrs L Shaw****CH. TANIWHA KEA**

3100449915

21 Apr 2022 Bred By: Mr J Patchett &amp; Mrs C Ryan

C.I.B. GRAND. CH. AEROFEE DODGE POLARA x DOM. GRAND. CH. NEUT. CH. TANIWHA MANAIA

1st  
\_\_\_\_\_**Class 11****Open Dog****23 Mrs S & Miss S Strang****A2O CH C.I.B. SUP.CH. SHOWFIELD SNOW KING(AI)**

2100518752

21 Apr 2019 Bred By: Mrs S &amp; Miss S Strang

CH. NZ. CH. BAYPARQUE FILIUS FLITWICK (IMP NZL) x DOM. GRAND. CH. SHOWFIELD SNOW ANGEL(AI)

1st  
\_\_\_\_\_Ch Dog Points Res **Class 5a****Intermediate Bitch****24 Ms A Turnbull****CH. AEROFEE SORRENTO MOON SPRD.A**

5100144335

10 Jun 2024 Bred By: Aerofee Kennels

CH. AEROFEE DESOTO x CH. AEROFEE DYLAN'S PRINCESS

1st  
\_\_\_\_\_**Class 10a****Australian Bred Bitch****25 Ms A Turnbull****CH. AEROFEE BLUE MOON SPRD.X**

5100134993

05 Oct 2022 Bred By: Aerofee Kennels

CH. DIABF BARMANS SUPREME (IMP SWE) x AEROFEE ALWAYS IN MY HEART

1st  
\_\_\_\_\_**Class 11a****Open Bitch****26 Mrs L Shaw****CH. KELTONHILL COVA ME N SUNSHINE(AI)**

2100618600

28 Jun 2024 Bred By: Mr B &amp; Mrs M Lennon

CH. APPINTIKI BADGER BEAR x CH. AEROFEE CHARLIES GAL A KTNHILL

1st

\_\_\_\_\_

Ch Bitch	<input type="text"/>	Points	<input type="text"/>	Res	<input type="text"/>
BOB	<input type="text"/>	Points	<input type="text"/>	R/Up	<input type="text"/>

Class 18a Neuter Bitch

27 Mr J Patchett & Mrs C Ryan **DOM. GRAND. CH. NEUT. CH. TANIWHA MANAIA** 3100393002

11 Jun 2019 Bred By: Mr J Patchett & Mrs C Ryan

SUP.CH. CLUSSEXK KANGAROO JACK (IMP ITA) x GRAND. CH. NEUT. CH. NZ. CH. TANIWHA POUNAMU KAHURANGI(AI) (IMP NZL)

1st

\_\_\_\_\_

Neuter Bitch	<input type="text"/>	Points	<input type="text"/>	Res	<input type="text"/>
BNOB	<input type="text"/>	Points	<input type="text"/>	R/Up-Res	<input type="text"/>

### Clumber Spaniel

**Best Puppy**

\_\_\_\_\_

**Best Intermediate**

\_\_\_\_\_

**Best Australian Bred**

\_\_\_\_\_

**Best Open**

\_\_\_\_\_

### Cocker Spaniel

Class 1 Baby Puppy Dog

28 Mrs L Kantek **GLADSON ONE STEP AHEAD AT ROYONI** 2100636980

28 Dec 2025 Bred By: Mr G O'Brien

CH. RYANGAYE RECONCILE N WHISPA AT ROYONI x CH. ROYONI BY MY SIDE

1st

\_\_\_\_\_

Class 5 Intermediate Dog

29 Mrs E & Miss K Job **CH. CARLANDY EYES ON ME** 3100484908

27 Jul 2024 Bred By: Ms A Dolphin

SUP.CH. GLENAYDEN FROZEN SODA x CARLANDY KAHLUA

1st

\_\_\_\_\_

**Class 10**

**Australian Bred Dog**

**30 Mrs S McFadden & Mr G Douglas CH. BATHGATE MY HEART SKIPT A BEAT (AI) 2100571714**

01 Sep 2021 Bred By: Mr G C Douglas

HRV.CH. INT.CH. SLV. CH. DELLA FIUMANA HIT THAT PERFECT BEAT x CH. DOM. GLENBRIAR SUMMER HAZE

1st

\_\_\_\_\_

**Class 11**

**Open Dog**

**31 Mrs S M McFadden CH. GLENBRIAR MOON SHADOW 2100594149**

14 Oct 2022 Bred By: Mrs S M McFadden

CH. SOM. UK. SH. CH. KYNA ALBERT TATLOCK (IMP UK) x CH. DOM. GLENBRIAR THATS AMORE

**32 Ms V Pento CH. GENTLEMAN OF YOUR SWEETEST DREAM (IMP HUN) MET1348/22**

26 Nov 2021 Bred By: Robert Viktor

CHIL. CH. SILVERY-SNOWBALL HARLEY x CHANEL RESIDENTS OF WISTERIA LANE

1st \_\_\_\_\_ 2nd \_\_\_\_\_

Ch Dog  Points  Res

**Class 1a**

**Baby Puppy Bitch**

**33 Mrs L Kantek GLADSON DREAM DESIGN AT ROYONI 2100636984**

28 Dec 2025 Bred By: Mr G O'Brien

CH. RYANGAYE RECONCILE N WHISPA AT ROYONI x CH. ROYONI BY MY SIDE

**34 Mrs L Kantek GLADSON TIME TO SHINE AT ROYONI 2100636983**

28 Dec 2025 Bred By: Mr G O'Brien

CH. RYANGAYE RECONCILE N WHISPA AT ROYONI x CH. ROYONI BY MY SIDE

1st \_\_\_\_\_ 2nd \_\_\_\_\_

**Class 3a****Puppy Bitch**

- 35 Mr G C Douglas** **BATHGATE DESIREE (AI)** 2100629827  
04 Jun 2025 Bred By: Mr G C Douglas  
WESTRIDGE TAKE A BOW (IMP ITA) x CH. DOM. GLENBRIAR SUMMER HAZE
- 36 Ms V Pento** **BONNINGDALE FIFTH ELEMENT** 2100633116  
10 Sep 2025 Bred By: Ms V Pento  
CH. GENTLEMAN OF YOUR SWEETEST DREAM (IMP HUN) x CH. BONNINGDALE FOUR WHEEL DRIVE

1st \_\_\_\_\_ 2nd \_\_\_\_\_

**Class 5a****Intermediate Bitch**

- 37 Miss S Webb** **TSPARKLE TWO TURNT UP** 4100403426  
23 Sep 2024 Bred By: Miss T L Smith  
COBALT IRISH LOGO x TSPARKLE FLIRTING VIXEN(AI)
- 38 Mrs E & Miss K Job** **BLUELABELS SPELLBOUND** 4100398073  
27 Apr 2024 Bred By: Mrs E & Miss K Job  
CHARBONNEL WHISKY N'SODA (IMP UK) x SUP.CH. DOULTON TIME MAIDEN
- 39 Mrs L Kantek** **CH. ROYONI PLAYING WITH TIME** 2100621046  
20 Sep 2024 Bred By: Royoni Kennels  
CH. ROYONI BACK IN TIME(AI) x ROYONI TIME TO B SPECIAL

1st \_\_\_\_\_ 2nd \_\_\_\_\_ 3rd \_\_\_\_\_

**Class 10a****Australian Bred Bitch**

- 40 Mrs E & Miss K Job** **DOULTON MAID BY TIME** 7100049377  
19 Jul 2021 Bred By: Mrs E L & Miss K Job/Mr A & Mrs M Jones  
SUP.CH. GLENAYDEN NICK OF TIME x CH. AVILA MAID FOR DOULTON (IMP NZL)
- 41 Mrs S M McFadden** **GLENBRIAR LOVE SERENADE** 2100617428  
18 May 2024 Bred By: Mrs S M McFadden  
CH. BATHGATE MY HEART SKIPT A BEAT (AI) x CH. GLENBRIAR ROYAL SCANDAL
- 42 Ms V Pento** **CH. BONNINGDALE FOUR WHEEL DRIVE** 2100588823  
28 Jun 2022 Bred By: Ms V Pento  
BONNINGDALE TWOS COMPLEMENT x CH. GLENAYDEN MY CUP OF TEA TD.

1st \_\_\_\_\_ 2nd \_\_\_\_\_ 3rd \_\_\_\_\_

**Class 11a** **Open Bitch**

**43 Mr G C Douglas** **CH. BATHGATE SUMMER HIT (AI)** 2100571711

01 Sep 2021 Bred By: Mr G C Douglas

HRV.CH. INT.CH. SLV. CH. DELLA FIUMANA HIT THAT PERFECT BEAT x CH. DOM. GLENBRIAR SUMMER HAZE

**44 Mrs E L & Miss K Job/Mr A & Mrs M Jones** **SUP.CH. DOULTON TIME MAIDEN** 7100049378

19 Jul 2021 Bred By: Mrs E L & Miss K Job/Mr A & Mrs M Jones

SUP.CH. GLENAYDEN NICK OF TIME x CH. AVILA MAID FOR DOULTON (IMP NZL)

**45 Mrs S M McFadden** **SUP.CH. GLENBRIAR A FINE ROMANCE** 2100515996

26 Jan 2019 Bred By: Mrs S M McFadden

CH. SOM. UK. SH. CH. KYNA ALBERT TATLOCK (IMP UK) x CH. DOM. GLENBRIAR THATS AMORE

1st \_\_\_\_\_ 2nd \_\_\_\_\_ 3rd \_\_\_\_\_

Ch Bitch	<input type="text"/>	Points	<input type="text"/>	Res	<input type="text"/>
BOB	<input type="text"/>	Points	<input type="text"/>	R/Up	<input type="text"/>

**Cocker Spaniel**

**Best Baby Puppy**

\_\_\_\_\_

**Best Puppy**

\_\_\_\_\_

**Best Intermediate**

\_\_\_\_\_

**Best Australian Bred**

\_\_\_\_\_

**Best Open**

\_\_\_\_\_

**Cocker Spaniel (American)**

**Class 3** **Puppy Dog**

**46 Mr M & Mrs D Barnett** **JETTZ FLYING UNDER THE RADAR** 2100629972

20 Jun 2025 Bred By: Mrs V Masterfield & Miss N Tipping

A2O CH A2O GR CH SUP.CH. JETTZ AMERICAN FLYER x AM. CH. CH. TWILIGHT N JETTZ ESCAPADE (IMP USA)

**47 Mrs V Masterfield & Miss N Tipping JETTZ FREQUENT FLYER** 2100629971  
 20 Jun 2025 Bred By: Mrs V Masterfield & Miss N Tipping  
 A2O CH A2O GR CH SUP.CH. JETTZ AMERICAN FLYER x AM. CH. CH. TWILIGHT N  
 JETTZ ESCAPADE (IMP USA)

1st \_\_\_\_\_ 2nd \_\_\_\_\_

**Class 4 Junior Dog**

**48 Mrs C Barratt CH. ISPY PLAY WITH MAGIC** 2100624062  
 16 Nov 2024 Bred By: Mrs C Barratt  
 SUP.CH. AZEL PLAYING THE ODDS x CH. AZEL QUEEN OF HEARTS

**49 Mrs C Barratt ISPY PLAY THE GAME** 2100624061  
 16 Nov 2024 Bred By: Mrs C Barratt  
 SUP.CH. AZEL PLAYING THE ODDS x CH. AZEL QUEEN OF HEARTS

**50 Ms E Smith ASHLACH BLACK HEART BART** 7100056894  
 23 Dec 2024 Bred By: Mrs K Jones  
 CH. SUNFIRE RUMOUR HAZIT x FARNSMERE STRIKE IT LUCKY

1st \_\_\_\_\_ 2nd \_\_\_\_\_ 3rd \_\_\_\_\_

**Class 11 Open Dog**

**Miss R Pandelis & Mrs E Gordon-  
51 Pandelis CH. AZEL READY TO SERVE** 5100141516  
 09 Dec 2023 Bred By: Azel Kennels  
 A2O GR CH C.I.B. SUP.CH. PARTISKY JUBILEE KING (IMP UK) x CH. AZEL READY  
 STEADY WIGGLE

**Mr B & Mrs M Hanley & Miss J Morse-  
52 Roberts CH. SINDERBY TALK OF THE TOWN** 2100574331  
 30 Oct 2021 Bred By: Mr B & Mrs M Hanley  
 SUP.CH. PARKAVON GORGIO-WEARS-ARMANI (IMP NZL) x SUP.CH. SINDERBY SIMPLY  
 SASSY (IMP NZL)

**53 Mrs V Masterfield & Miss N Tipping CH. JETTZ AVENGER** 2100610433  
 19 Dec 2023 Bred By: Mrs V M Masterfield  
 AM. CH. SUP.CH. SAMAMARI'S GOLDEN STATE WARRIHEIR (IMP USA) x AM. CH. CH.  
 TWILIGHT N JETTZ ESCAPADE (IMP USA)

1st \_\_\_\_\_ 2nd \_\_\_\_\_ 3rd \_\_\_\_\_

Ch Dog  Points  Res

**Class 3a**

**Puppy Bitch**

Miss R Pandelis & Mrs E Gordon-  
54 Pandelis

**CH. AZEL PRINCESS ROYAL**

5100149278

01 Jul 2025 Bred By: Azel Kennels

A2O GR CH C.I.B. SUP.CH. PARTISKY JUBILEE KING (IMP UK) x A2O GR CH SUP.CH. AZEL ODDS OR EVENS

1st

**Class 5a**

**Intermediate Bitch**

Miss R Pandelis & Mrs E Gordon-  
55 Pandelis

**SUP.CH. BOXCREST THATS MY GIRL (AI)**

2100614970

15 Mar 2024 Bred By: Miss R Pandelis & Mrs E Gordon-Pandelis

A2O CH SUP.CH. AZEL DEAL OR NO DEAL x CH. BOXCREST ABSOLUTE VISION

56 Mrs H Pereyra

**CH. SHARNBRAE ANNE OF AVONLEA**

3100486671

29 Sep 2024 Bred By: Mrs H Pereyra

AM. CH. SUP.CH. SAMAMARI'S GOLDEN STATE WARRIHEIR (IMP USA) x CH. SHARNBRAE ANNE OF GREENGABLES

1st

2nd

**Class 10a**

**Australian Bred Bitch**

57 Ms E Smith

**CH. HIGHGATTE SHES A REBEL**

3100467236

25 Mar 2023 Bred By: Ms E Smith

HIGHGATTE CLASSIC EDITION x CH. HIGHGATTE RICH AND FAMOUS

1st

**Class 11a**

**Open Bitch**

58 Ms E Smith

**CH. KALARNA YOUR SO VAIN**

3100470526

29 Apr 2023 Bred By: Mr G Gillan

CH. SUNFIRE RUMOUR HAZIT x HIGHGATTE QUITE FABULOUS

1st

Ch Bitch   
BOB

Points   
Points

Res   
R/Up

**Cocker Spaniel (American)**

**Best Puppy**

\_\_\_\_\_

**Best Junior**

\_\_\_\_\_

**Best Intermediate**

\_\_\_\_\_

**Best Australian Bred**

\_\_\_\_\_

**Best Open**

\_\_\_\_\_

**English Springer Spaniel**

**Class 2**

**Minor Puppy Dog**

**59 Miss T & Mrs K Perkiss**

**TIKIMI OPPOSITES ATTRACT (AI)**

2100633761

01 Oct 2025 Bred By: Miss T & Mrs K Perkiss

SUP.CH. AZUCROFT SAINTLY x CH. AZUCROFT PITCH PERFECT

1st

\_\_\_\_\_

**Class 3**

**Puppy Dog**

**60 Mr V Mc Phee**

**KINSHERAN KENDALL ROY**

3100498244

14 Aug 2025 Bred By: Mr V Mc Phee

CH. KINSHERAN FIDELIO x KINSHERAN BLAST FROM THE PAST WITH CLANACH(AI)

**61 Mr V Mc Phee**

**KINSHERAN SUCCESSION**

3100498243

14 Aug 2025 Bred By: Mr V Mc Phee

CH. KINSHERAN FIDELIO x KINSHERAN BLAST FROM THE PAST WITH CLANACH(AI)

**62 Mrs L Shaw & Mrs R Young**

**WYLDPHYA ESPRESSO MARTINI (AI)**

2100630787

06 Jul 2025 Bred By: Mrs L Shaw & Mrs R Young

CH. NZ. SPR CH. PEASBLOSSOM POET (IMP NZL) x CH. WYLDPHYA HIT THE BIG TIME (AI)

1st

\_\_\_\_\_

2nd

\_\_\_\_\_

3rd

\_\_\_\_\_

Class 4		Junior Dog	
63	Miss S Barratt	<b>CUDGERA MASTER YANG (AI)</b>	2100621666
		15 Oct 2024 Bred By: Mr R A Barratt	
		MEADOWDALE STORM TROOPER x CH. ROSDUKERVILL CUDGERACAN DO	
64	Mr J Patchett & Mrs C Ryan	<b>CH. TANIWHA SCHOOL CAPTAIN</b>	3100489552
		01 Jan 2025 Bred By: Mr J Patchett & Mrs C Ryan	
		GRAND. CH. NZ. CH. ANVILHART AND THE BEAT GOES ON x DUAL GR.CH.(TS) T GR CH. TRI CH. (T)(TS) TRI.GR.CH.(T)(TS) BURCHFIELD FROZEN FIRE ET. RN.	
65	Mrs J M Waite	<b>CH. CARDHU BLING IT TO ME</b>	3100493806
		12 Apr 2025 Bred By: Mrs J M Waite	
		CH. CARDHU BE THE BOSS x A2O CH GRAND. CH. CARDHU FOUR ON THE FLOOR	
1st	2nd	3rd	

Class 5		Intermediate Dog	
66	Mr E & Mrs M Borg & Miss A Borg	<b>CH. SILVASPRING KASHMIR</b>	2100616567
		15 May 2024 Bred By: Mr E & Mrs M Borg & Miss A Borg	
		SILVASPRING RIDING ON A STORM (AI) x SILVASPRING SAPPHIRE	
1st			

Class 10		Australian Bred Dog	
67	Mr J & Mrs T Sharpe	<b>CH. NDOLGE NEW TRICKS(AI)</b>	4100369833
		12 Apr 2022 Bred By: Mr J & Mrs T Sharpe	
		GRAND. CH. NDOLGE COLLECTORS ITEM x CH. RONEVOLON NORWEIGN ROMANCE	
68	Mr R & Mrs Y Lauder	<b>CH. CUDGERA CROCODILE ROCK</b>	2100596499
		10 Dec 2022 Bred By: Mr R A Barratt	
		SUP.CH. KINSHERAN JON SNOW x CH. SPRINGDAX KITTY KATY	
69	Mrs C Burch & Mrs M Perrett	<b>BURCHFIELD WILDFIRE</b>	2100533294
		25 Dec 2019 Bred By: Mrs C Burch & Mrs M Perrett	
		CH. BURCHFIELD LIGHT MY FIRE x CH. TETANIWHA ALICE IN WONDERLAND	
1st	2nd	3rd	

**Class 11****Open Dog**

**70 Miss K Miletic & Mr V Mc Phee** **CH. KINSHERAN FIDELIO** 3100439459

24 Oct 2021 Bred By: Mr V Mc Phee

SUP.CH. KINSHERAN FERRANDO x GLENKINCHIE ROYAL WHISPER

**71 Mrs F & Miss D Coventry** **CH. NDOLGE LINE OF DUTY(AI)** 4100369836

12 Apr 2022 Bred By: Mr J & Mrs T Sharpe

GRAND. CH. NDOLGE COLLECTORS ITEM x CH. RONEVOLON NORWEIGN ROMANCE

1st \_\_\_\_\_ 2nd \_\_\_\_\_

**Ch Dog**  **Points**  **Res**

**Class 2a****Minor Puppy Bitch**

**72 Mr R & Mrs Y Lauder** **AZUCROFT ONE LAST KISS** 2100632100

27 Jul 2025 Bred By: Mr R & Mrs Y Lauder

CH. WYLDPHYA HIT THE HEADLINES (AI) x CH. AZUCROFT WINTERSONG

1st \_\_\_\_\_

**Class 3a****Puppy Bitch**

**73 Mrs J M Waite** **CH. CARDHU SHADOWS AND SECRETS** 3100496875

30 Jun 2025 Bred By: Mrs J M Waite

CH. NOBUL MOMENTS OF GLORY x CH. CARDHU CHAMBER OF SECRETS

**74 Mrs L Shaw & Mrs R Young** **WYLDPHYA PIMMS SPRITZ (AI)** 2100630785

06 Jul 2025 Bred By: Mrs L Shaw & Mrs R Young

CH. NZ. SPR CH. PEASBLOSSOM POET (IMP NZL) x CH. WYLDPHYA HIT THE BIG TIME (AI)

1st \_\_\_\_\_ 2nd \_\_\_\_\_

**Class 4a****Junior Bitch**

**75 Miss S Barratt** **CUDGERA MISS YIN (AI)** 2100621673

15 Oct 2024 Bred By: Mr R A Barratt

MEADOWDALE STORM TROOPER x CH. ROSDUKERVILL CUDGERACAN DO

1st

---



---

**Class 5a**

**Intermediate Bitch**

---

**76 Mr R & Mrs Y Lauder** **AZUCROFT MILLION DOLLAR BABY(AI)** 2100614137  
 12 Feb 2024 Bred By: Mr R & Mrs Y Lauder  
 MEADOWDALE STORM TROOPER x CH. FRAELIGHTE AS THE CROW FLIES

1st

---



---

**Class 10a**

**Australian Bred Bitch**

---

**77 Mr J & Mrs T Sharpe** **NDOLGE AS TIME GOES BY (AI)** 4100369830  
 12 Apr 2022 Bred By: Mr J & Mrs T Sharpe  
 GRAND. CH. NDOLGE COLLECTORS ITEM x CH. RONEVOLON NORWEIGN ROMANCE

**78 Mr R & Mrs Y Lauder** **CH. FRAELIGHTE AS THE CROW FLIES** 3100423204  
 30 Dec 2020 Bred By: Miss J A Jolly & Ms K J McGhie  
 CH. AZUDANCE ON THE EDGE OF GLORY x AM. CH. CH. SEGRE'S ALL MY EX'S LIVE IN TEXAS (IMP USA)

**79 Mr V Mc Phee & Mr R & Mrs C Barratt** **CH. KINSHERAN PERSEVERANCE(AI)** 3100427038  
 29 Jan 2021 Bred By: Mr V Mc Phee  
 IRL.SH CH. UK. SH. CH. MEADOWDALE CHAOS (JW) (SHCM) (IMP UK) x KINSHERAN CERCEI LANNISTER

**80 Mrs J M Waite** **CH. CARDHU PRINCESS LEIA** 3100402734  
 27 Dec 2019 Bred By: Mrs J M Waite  
 GRAND. CH. CARDHU MATE OF MINE (AI) x CH. CARDHU CANT TOUCH THAT (AI)

**81 Ms C Coe** **CH. BURCHFIELD MODESTY BLAISE** 2100586061  
 08 Apr 2022 Bred By: Mrs C Burch & Mrs M Perrett  
 CH. BURCHFIELD LIGHT MY FIRE x CH. TETANIWHA ALICE IN WONDERLAND

1st

---

2nd

---

3rd

---



---

**Class 11a**

**Open Bitch**

---

**82 Mr E & Mrs M Borg & Miss A Borg** **SUP.CH. SILVASPRING EMERALD SKY** 2100541498  
 18 May 2020 Bred By: Mr E & Mrs M Borg & Miss A Borg  
 CH. CARDHU RHYTHM OF THE HEART (AI) x SILVASPRING DIAMONDS N PEARLS

- 83 Mr R & Mrs Y Lauder** **CH. AZUCROFT WINTERSONG** 2100583799  
 05 Apr 2022 Bred By: Mr R & Mrs Y Lauder  
 SUP.CH. KINSHERAN JON SNOW x CH. BARECHO VIKING PRINCESS (IMP SWE)
- 84 Mr V Mc Phee** **CH. KINSHERAN SUOR ANGELICA** 3100439466  
 24 Oct 2021 Bred By: Mr V Mc Phee  
 SUP.CH. KINSHERAN FERRANDO x GLENKINCHIE ROYAL WHISPER
- 85 Mrs C Burch & Mrs M Perrett** **CH. BURCHFIELD BONNIE PARKER** 2100586059  
 08 Apr 2022 Bred By: Mrs C Burch & Mrs M Perrett  
 CH. BURCHFIELD LIGHT MY FIRE x CH. TETANIWHA ALICE IN WONDERLAND

1st \_\_\_\_\_ 2nd \_\_\_\_\_ 3rd \_\_\_\_\_

Ch Bitch	<input type="text"/>	Points	<input type="text"/>	Res	<input type="text"/>
BOB	<input type="text"/>	Points	<input type="text"/>	R/Up	<input type="text"/>

**English Springer Spaniel**

**Best Minor Puppy**

\_\_\_\_\_

**Best Puppy**

\_\_\_\_\_

**Best Junior**

\_\_\_\_\_

**Best Intermediate**

\_\_\_\_\_

**Best Australian Bred**

\_\_\_\_\_

**Best Open**

\_\_\_\_\_

**Sussex Spaniel**

**Class 11**

**Open Dog**

- 86 Mrs F & Miss D Coventry** **CH. EALD BULL EAGLE (JW) (IMP UK)** 2634DJ  
 29 Oct 2022 Bred By: V Davey  
 EALD DANCES WITH WOLVES AMONG NYLIRAM x EALD VILLAGE URCHIN

1st \_\_\_\_\_

Ch Dog	<input type="text"/>	Points	<input type="text"/>	Res	<input type="text"/>
--------	----------------------	--------	----------------------	-----	----------------------

**Class 10a**

**Australian Bred Bitch**

87 Mrs F & Miss D Coventry

**CH. DECOVENTRIE LADYOSUSSEX(AI)**

9100012104

30 Oct 2019 Bred By: Mrs F & Miss D Coventry

GRAND. CH. MARQUELL YACHTSMAN (IMP UK) x NEUT. CH. DECOVENTRIE ONEINAMINION

1st

\_\_\_\_\_

Ch Bitch  
BOB

Points  
Points

Res  
R/Up

**Class 18a**

**Neuter Bitch**

88 Mrs F & Miss D Coventry

**NEUT. CH. DECOVENTRIE ONEINAMINION**

9100010690

26 Oct 2015 Bred By: Mrs F & Miss D Coventry

CH. DECOVENTRIE LIVING ON THE EDGE (AI) x AM. CH. NEUT. CH. CASTLE'S LADY OF THE LAKE (IMP USA)

1st

\_\_\_\_\_

Neuter Bitch  
BNOB

Points  
Points

Res  
R/Up-Res

**Sussex Spaniel**

***Best Australian Bred***

\_\_\_\_\_

***Best Open***

\_\_\_\_\_

**Welsh Springer Spaniel**

**Class 1**

**Baby Puppy Dog**

89 Mr J S Endycott

**FEATHERDALE DRAGON RED SAILS (AI)**

2100635334

04 Nov 2025 Bred By: Mr J S Endycott

AM. GR CH. LONG LANE BOATSWAIN'S MATE OF HMS HALSTED x CH. FEATHERDALE HEART OF DRAGONS

1st

\_\_\_\_\_

**Class 2**

**Minor Puppy Dog**

**90 Mrs D & Miss L Meagher** **GOLDMAID PLAY THE GAME (AI)** 2100632603

02 Sep 2025 Bred By: Mrs D & Miss L Meagher

NEUT. CH. SUP.CH. GOLDMAID DANGEROUS PLAYER (AI) x CH. DAIONI LUCKENBACH TEXAS AT GOLDMAID

1st

---

**Class 10**

**Australian Bred Dog**

**91 Mrs D & Miss L Meagher** **A2O CH SUP.CH. GOLDMAID MIND GAMES** 2100531311

28 Nov 2019 Bred By: Mrs D & Miss L Meagher

GRAND. CH. BRYNDOAIN GI JOE (IMP NZL) x GRAND. CH. GOLDMAID GAME ON (AI)

1st

---

**Class 11**

**Open Dog**

**92 Mrs D L Meagher** **CH. RENASCENT AS YOU DO AT GOLDMAID (IMP USA)** SS31788604

03 Jan 2022 Bred By: M Riese-Bassel & D Johnson

AM. CH. AM. GR CH. BR WELFORD'S JESMOND WATERFALL x AM. CH. CLUSSEX STONECROFT EMBLEM

1st

---

**Ch Dog**

**Points**

**Res**

**Class 3a**

**Puppy Bitch**

**93 Mrs D & Miss L Meagher** **GOLDMAID PLAY ON WORDS (AI)** 2100632604

02 Sep 2025 Bred By: Mrs D & Miss L Meagher

NEUT. CH. SUP.CH. GOLDMAID DANGEROUS PLAYER (AI) x CH. DAIONI LUCKENBACH TEXAS AT GOLDMAID

1st

---

**Class 11a**

**Open Bitch**

**94 Mr J Endycott & Ms K Fallowfield** **CH. FEATHERDALE CELTIC GODDESS(AI)** 2100476460

02 May 2017 Bred By: Mr J S Endycott

INT. SH. CH. ISLANZA OH BOY x CH. MYCROFT MOUNTAIN DELL

95 Ms R Arnott & Miss A Meagher

**A2O CH C.I.B. GRAND. CH. ESSPREE MAID OF GOLD**

6100132183

08 Sep 2021 Bred By: Mrs J & Miss K Hiscott

MAESGWYN BURMA STAR RUBY x CH. ESSPREE MOON LIGHT ROMANCE

1st \_\_\_\_\_ 2nd \_\_\_\_\_

---

Ch Bitch	<input type="text"/>	Points	<input type="text"/>	Res	<input type="text"/>
BOB	<input type="text"/>	Points	<input type="text"/>	R/Up	<input type="text"/>

**Welsh Springer Spaniel**

**Best Baby Puppy**

\_\_\_\_\_

**Best Minor Puppy**

\_\_\_\_\_

**Best Puppy**

\_\_\_\_\_

**Best Australian Bred**

\_\_\_\_\_

**Best Open**

\_\_\_\_\_

**3-6 Month Sweepstakes - Judge: Carrie Paine (NSW)**

<b>2</b>	<b>Mrs J Reimer:</b> FIELDSPAN AN UNFINISHED TALE <b>4100416278 29-10-2025</b>	<b>Field Spaniel</b>
<b>9</b>	<b>Miss S Betts:</b> DAWNUS ARE YOU READY FOR IT <b>2100636648 22-12-2025</b>	<b>Field Spaniel</b>
<b>89</b>	<b>Mr J S Endycott:</b> FEATHERDALE DRAGON RED SAILS (AI) <b>2100635334 04-11-2025</b>	<b>Welsh Springer Spaniel</b>

**1st**                      **2nd**                      **3rd**  
 \_\_\_\_\_

**6-12 Month Sweepstakes - Judge: Carrie Paine (NSW)**

<b>20</b>	<b>Mr B &amp; Mrs M Lennon:</b> CH. KANGALA WHITE KNIGHT <b>2100631190 01-07-2025</b>	<b>Clumber Spaniel</b>
<b>35</b>	<b>Mr G C Douglas:</b> BATHGATE DESIREE (AI) <b>2100629827 04-06-2025</b>	<b>Cocker Spaniel</b>
<b>60</b>	<b>Mr V Mc Phee:</b> KINSHERAN KENDALL ROY <b>3100498244 14-08-2025</b>	<b>English Springer Spaniel</b>
<b>61</b>	<b>Mr V Mc Phee:</b> KINSHERAN SUCCESSION <b>3100498243 14-08-2025</b>	<b>English Springer Spaniel</b>
<b>62</b>	<b>Mrs L Shaw &amp; Mrs R Young:</b> WYLDPHYA ESPRESSO MARTINI (AI) <b>2100630787 06-07-2025</b>	<b>English Springer Spaniel</b>
<b>72</b>	<b>Mr R &amp; Mrs Y Lauder:</b> AZUCROFT ONE LAST KISS <b>2100632100 27-07-2025</b>	<b>English Springer Spaniel</b>

**1st**                      **2nd**                      **3rd**  
 \_\_\_\_\_

**Veterans Sweepstakes 7 yrs & under 10 - Judge: Carrie Paine (NSW)**

<b>7</b>	<b>Mrs J Reimer:</b> C.I.B. CH. FIELDSPAN PURSUIT OF HAPPINESS <b>2100465982 13-12-2016</b>	<b>Field Spaniel</b>
<b>17</b>	<b>Miss S Betts:</b> CH. NEUT. GRAND CH. DAWNUS BEAR FORCE ONE ET. FM CH. SPRD SWA WPD. <b>2100488152 13-12-2017</b>	<b>Field Spaniel</b>
<b>94</b>	<b>Mr J Endycott &amp; Ms K Fallowfield:</b> CH. FEATHERDALE CELTIC GODDESS(AI) <b>2100476460 02-05-2017</b>	<b>Welsh Springer Spaniel</b>
<b>96</b>	<b>Ms V Pento:</b> CH. GLENAYDEN MY CUP OF TEA TD. <b>2100505246 12-06-2018</b>	<b>Cocker Spaniel</b>

**1st**                      **2nd**                      **3rd**  
 \_\_\_\_\_

**Veterans Sweepstakes 10 Yrs & Over - Judge: Carrie Paine (NSW)**

---

**88 Mrs F & Miss D Coventry: NEUT. CH. DECOVENTRIE ONEINAMINION 9100010690 26-10-2015** **Sussex Spaniel**

**1st**  
\_\_\_\_\_

---

# General Specials

Judge: Mr Christopher Laverty (Ireland)

<b>Best In Show</b>	_____	<b>Runner Up</b>	_____
<b>Baby Puppy In Show</b>	_____	<b>Opposite</b>	_____
<b>Minor Puppy In Show</b>	_____	<b>Opposite</b>	_____
<b>Puppy In Show</b>	_____	<b>Opposite</b>	_____
<b>Junior In Show</b>	_____	<b>Opposite</b>	_____
<b>Intermediate In Show</b>	_____	<b>Opposite</b>	_____
<b>Australian Bred In Show</b>	_____	<b>Opposite</b>	_____
<b>Open In Show</b>	_____	<b>Opposite</b>	_____
<b>Neuter In Show</b>	_____	<b>Runner Up</b>	_____

# Knose Breeder Partner Program

**Supporting Breeders and Protecting Puppies and Kittens with up to 2 Months Complimentary Cover.**

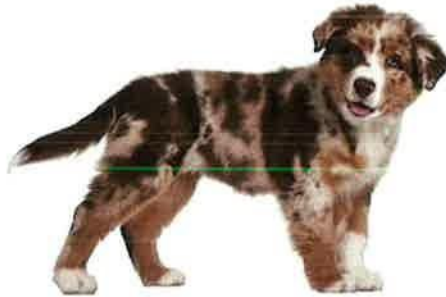

## What Makes Us Different?

### We Love Breeders:

At Knose, breeders aren't just clients - they're our partners. We know and love the dedication you give to every litter, and we're here to support you and your puppies or kittens with care that goes beyond coverage.

### Tailored for Breeders:

Our program is designed specifically for breeders, we offer more than just coverage—we provide collars, brochures, and educational support to help you and your customers. Our Breeder Partners also earn commissions. Up to \$25,000 coverage option with no sub-limits.



Join breeders across the country who trust Knose Pet Insurance to help give every puppy and kitten the best start. Connect with the Knose Breeder Partner Team or scan the QR code to become a Breeder Partner.

02 4406 8022

[breederteam@knose.com.au](mailto:breederteam@knose.com.au)



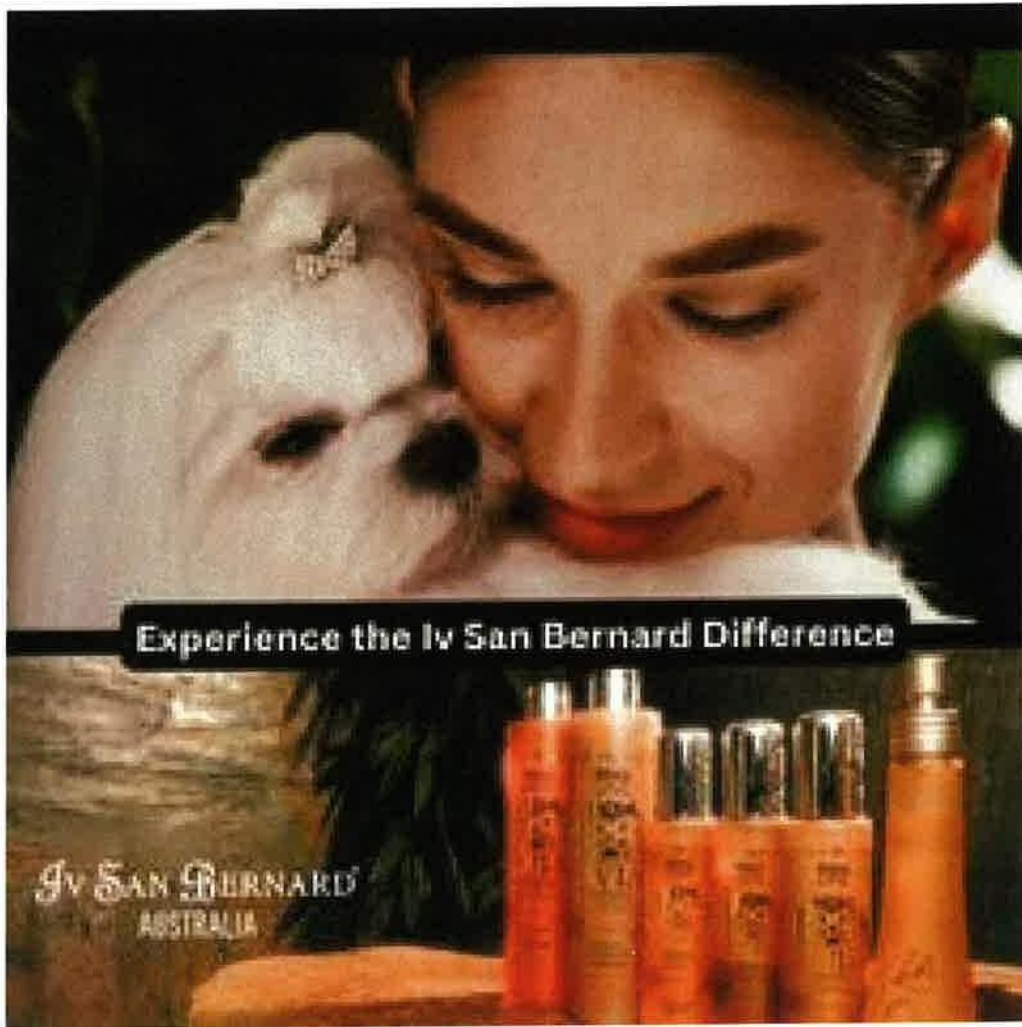

**Iv SAN BERNARD<sup>®</sup>**  
**AUSTRALIA**





**Bay City Pet Travel**

**AUSTRALIA WIDE DISCOUNT  
PET FLIGHT SPECIALISTS!**



**1300 15 15 20**

**baycpt@gmail.com**

**www.baycitypettravel.com.au**

# SIRESONICE

DOMESTIC & INTERNATIONAL CANINE SEMEN TRANSPORT,  
STORAGE AND LOGISTICS

**“WHEN  
EXPERIENCE  
MATTERS . . . “**

*If you are looking at investing in frozen semen for your breeding program then only the best will do...*

***Sires on Ice have over 40 years combined experience in all aspects of Canine Reproduction and Importing and Exporting Frozen Semen***

-  **Surgical, TCI & Vaginal Inseminations**
-  **Semen Collections, Freeze & Storage**
-  **In House Progesterone Testing - Results 1 hour**
-  **X-Rays - Pregnancy, Hip & Elbows**
-  **Mobile Collections & Freeze - Packages for owners with multiple stud dogs**
-  **International Collection Packages: USA, UK & various European countries**
-  **Online Domestic Shipping Portal**
-  **Chilled Semen Collections & Transport**
-  **Pregnancy Health Management**
-  **Ultrasounds**
-  **Domestic Semen Transport**
-  **C-Sections**
-  **Semen Exports & Imports**
-  **Microchipping & Vaccinations**
-  **Litter Health Checks**

*Facilities in NSW, Victoria, QLD, WA, NZ, Norway, USA & UK!*

**PROFESSIONAL, EXPERIENCED & COST EFFICIENT SERVICE  
SPECIALISING IN REPRODUCTION & FROZEN SEMEN LOGISTICS**

**NSW: 02 4375 1001**

**nsw@siresonice.com**

**Victoria: 04 7362 8580**

**vic@siresonice.com**

**WA: 08 6336 7521**

**wa@siresonice.com**

 **FREEZE**

 **TRANSPORT**

 **INSEMINATION**

**web: [www.siresonice.com](http://www.siresonice.com)**



# Di-Vetelact<sup>®</sup>

THE SCIENCE TO THRIVE

Since 1974

**Milk Replacer  
& Nutritional Supplement**  
for Dogs & Puppies at All Life Stages

## **Nutritionally Complete**

- ✓ 25 Vitamins & Minerals
- ✓ Low Lactose
- ✓ Prebiotics
- ✓ All Essential Amino Acids



[customerservice@divetelact.com](mailto:customerservice@divetelact.com) | [www.divetelact.com](http://www.divetelact.com) | 1800 336 547



### **Disinfectant Deodorant Concentrated Surface Spray**



to control and prevent public nuisance smells to create an Animal Friendly Environment.  
The addition of natural oils and aromatics enhances the odour control giving an **Animal Friendly Environment**.

#### **EXTERNAL USE ONLY**

For normal use 10% solution is adequate.

- ✓ **DELETE Deodorant Disinfectant**  
has been specially developed to deodorise
- ✓ **DELETE Deodorant Disinfectant**  
is concentrated and easily diluted with water
- ✓ **DELETE Deodorant Disinfectant**  
is an efficient deodorant surface spray
- ✓ **DELETE Deodorant Disinfectant**  
creates an animal friendly environment
- ✓ **DELETE Deodorant Disinfectant**  
is safe, easy to use and economical

### **DELETE Deodorant Disinfectant**

Deodorant concentrated Surface Spray - contains 2% W/W Quarternary Ammonium Deodorant, Natural Antiseptics.

Conditions of sale: As the use of this preparation is beyond the control of the manufacturer the purchaser assumes responsibility for any results which may occur and shall not hold the manufacturer liable for any loss or injury however occurring.



**Horse Stables**



**Kennels**



**Catteries**

All website content © copyright Delete



## The benefits of DNA testing

- ✓ Ensures your responsibility as a breeder in maintaining the best standards when it comes to the health of your animals
- ✓ Allows you to screen for relevant diseases – assess genetic status (clear or carrier or affected)
- ✓ Screens for desirable traits such as coat colours & hair length
- ✓ A DNA profile (fingerprint) allows you to verify any stud service, multiple sires and confirm pedigrees
- ✓ Focusing your testing on your breeding stock will allow you to predict outcomes for future litters

### So simple, easy & pawfect...

- ✓ DNA collection is via a non-invasive cheek swab
- ✓ Test at any age
- ✓ Orivet's Innovative Full Breed Profiles screen for all diseases and traits relevant to your breed



[orivet.com](https://orivet.com)

Innovative Animal Health



# ADVANCE™

expert pet nutrition™

Join the **ADVANCE™ Pro Team** to enjoy exclusive member benefits & discounted prices.



Free delivery for orders over \$95



Free puppy kits for litters



Exclusive discounted prices across ADVANCE™ products for our breeder community



SCAN QR CODE TO SIGN UP

# For longer-lasting flea and paralysis tick protection for dogs.\*



# **BRAVECTO**<sup>®</sup>

Recommended by vets, and pets.



**Antinol**  
**RAPID**  
 EAB-277™

Antinol. FOR LIFE

Discover the difference.

**NATURAL ANTI-INFLAMMATORY  
 JOINT HEALTH & MOBILITY  
 GENERAL WELLNESS**

**EAB-277™ = Enhanced Animal Blend**

A patented marine lipid oil which is a blend of two exclusive extracts formulated so they combine together to be more effective at inhibiting inflammation than either ingredient alone.

**This is called nutrient synergy.**

- Suitable for all dogs at any life stage
- Suitable for long term use
- Full spectrum of all known Omega 3's
- Rare Essential fatty acids & antioxidants
- 100% natural, patented and stabilised oil - no synthetic preservatives or fillers

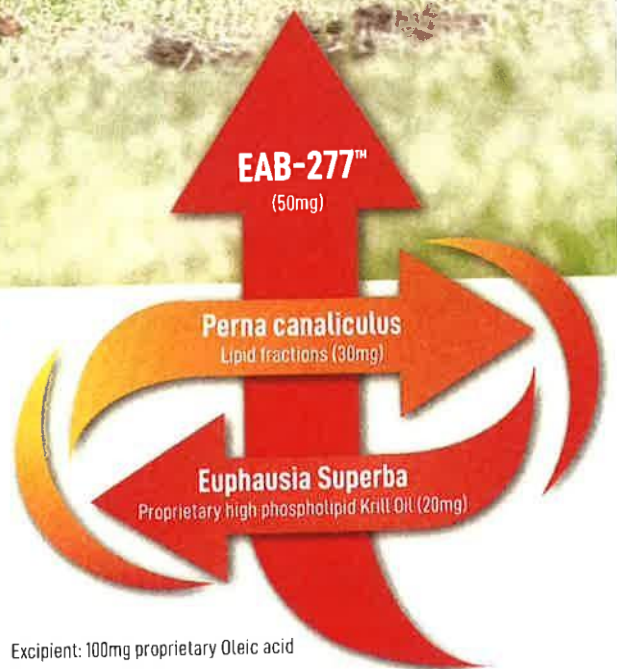

**What is the standard dose that I should be giving my dog?**

The amount of Antinol® RAPID you give will depend on the weight of the dog and the severity of their symptoms. **LOAD** or double the daily recommendation for the first 2 weeks or if recommencing after a break of 5 days. A general guideline is:

	Up to 22kg	Over 22kg	Timeframe
<b>Loading dose</b>	2-4 capsules daily	4 capsules daily	2 weeks or as vet recommends
<b>Maintenance dose</b>	1-2 capsules daily	2 capsules daily	Continual
<b>Recommendation</b>	1 capsule	1-2 capsules	Daily / Every other day

When supplementing for wellness/prevention, Antinol® RAPID can be used without a loading period and under recommended maintenance dosage guidelines.



antinol.au @antinol.au

www.antinol.com.au



Australia's largest online pure bred dog community

**Promoting, Advocating,  
and Supporting our Members**



## Get Access To Dogz Online Exclusive Perks

Breeder Listings	Puppy Listings	Over 3400 Dog Profiles	
Show Results	Judge Listing	Event Listing	Learning Centre
Classifieds	Dogz Pay	Chat forums	

Including our latest feature

**DOGZ PAY**



**Secure** payment option for breeders & puppy buyers



**Flexibility** to send or receive payments with a debit/credit card



**Peace of mind** for both breeders and puppy buyers



# The Pet Industry College

*Learn. Love. Lead.*

**PROUD EDUCATION SPONSOR  
OF THE SPORTING SPANIEL SOCIETY  
OF NSW EASTER SHOW**

Pet Industry College is a nationally recognised training provider dedicated to supporting careers in the animal and canine industries. We offer flexible qualifications and online short courses in areas such as:

- Canine Behaviour
- Dog Training
- Grooming
- Breeding & Whelping
- Animal Care
- Animal First Aid



### **Exclusive Member Offer**

Members of your community can receive 10% off Online Short Courses for up to 1 month after the club event using this code:

**CODE: SSSNSW2026**

Plus, selected winners at this event will receive complimentary enrolment into one of our professional short courses!

To learn more, visit: <https://www.petindustrycollege.com.au/>

Whether you're an exhibitor, breeder, trainer, or simply passionate about dogs, our courses are designed to turn hands-on experience into formal, industry-recognised knowledge.

**CONTACT US:**

02 9000 1581 | [info@petindustrycollege.com.au](mailto:info@petindustrycollege.com.au)



# ADVANCE™

expert pet nutrition™

**Join the ADVANCE™ Pro Team to enjoy free puppy & kitten kits and exclusive discounts. Scan the QR code to learn about the program!**

“Our dogs get the best start with ADVANCE™ Puppy, then move to ADVANCE™ Adult.

Being Australian-made, we can rely on its quality and consistency. Our dogs compete in conformation and dog sports, and ADVANCE™ keeps them in great shape.”

Jim & Lyndall Black



**SCAN QR CO  
TO SIGN U**