



Judge: Ms Michelle Cowin (NSW) 10 AM
Saturday 4th April 2026- RING 15
The Bill Spilstead Complex for Canine Affairs,
Luddenham Road ORCHARD HILLS



THE AUSTRALIAN KELPIE CLUB OF NSW INC CHAMPIONSHIP SHOWS

Judge: Ms Michele Cowin (NSW)

Saturday 4th April 2026- RING 15

The Bill Spilstead Complex for Canine Affairs,
Luddenham Road ORCHARD HILLS

Extreme Weather: Leanne 0407415388

Classes to be judged 1, 2, 3, 4, 5, 10, 11 & 18 (dogs & bitches)

ENTRIES CLOSE Wednesday 1st April 2026 to Showmanager

Paper Entries to: Leanne Hagarty 50 Yarran Road BARGO 2574



PROPERTY: Veterans 7 – under 10 years, Veterans 10 years & over, (Best Veteran),
Breeders Group (3), Parent & 1 Progeny, Baby Head, Baby Gait, Best Head, Best Gait, Best
Head Neuter,
Best Gait Neuter, Best Performance Dog.

Order of Judging: Breed, Best Puppy 6-12 months, Best Black, Best Blue or
Fawn, Best Red/Tan or Black/Tan and Property (*BIS & RUBIS not eligible to compete in Property – except Breeder's Group & Parent & Progeny*)

Judging Commences: 10.00 am

Dogs NSW Representative: Christine Nivison

Entry Fees: Member	\$14.00	Property	\$5.00 on the day
Non Member	\$16.00	Property	\$5.00 on the day

Catalogue Free

Point Score: The Australian Kelpie Club of NSW Inc.

Prizes: General Specials
Special Classes

Trophy & Sash
Trophy & Sash

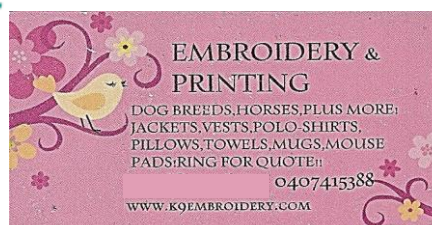

***WE WOULD LIKE TO THANK THE FOLLOWING
PEOPLE FOR THEIR MOST GENEROUS DONATIONS.***

Hypro Premium

Dogzonline

Orivet

Mittagong RSL

K9 Embroidery – Leanne Hagarty, Ashem Kelpies

Huntarush Kennels – Stewart & Julie Hayne

Jevna Kennels – Megan Kain

Mystar Kennels – Margaret Price

Walkabout Kelpies – Kim Frazier

Kusco Kelpies – Jan Scholtz

Wingdari Kelpies – Marie Colyer

Dalalyn Kelpies – Lyn Harris-Walker

Denice Greenwood – for the Challenge and Reserve Beds

Goldedge Kelpies – Chris Edgley

***thank you to all !!!!! our generous
sponsors***



2025- 2026 Committee

President - Ms Margaret Price

Vice President - Mrs Julie Hayne

Secretary - Ms Megan Kain

Treasurer - Mr Stewart Hayne

Show Secretary - Ms Leanne Hagarty

Trophy Steward - Mrs Julie Hayne

Public Officer - Ms Megan Kain

Newsletter Editor - Ms Megan Kain

Pointscore Co-ordinator - Ms Margaret Price

Web Master - Ms Megan Kain

Auditor - TaxFix

Patrons

Committee members – Marie Colyer

Life Members - Gail Kennedy, Peter Townley, Gai Lewis, Tony Dixon, Debbie Neumann and Trevor Corin.



Australia's largest online pure bred dog community

**Promoting, Advocating,
and Supporting our Members**



Get Access To Dogz Online Exclusive Perks

Breeder Listings	Puppy Listings	Over 3400 Dog Profiles	
Show Results	Judge Listing	Event Listing	Learning Centre
Classifieds	Dogz Pay	Chat forums	

Including our latest feature

DOGZ PAY



Secure payment option for breeders & puppy buyers



Flexibility to send or receive payments with a debit/credit card



Peace of mind for both breeders and puppy buyers

SHOW REGULATIONS

THIS Show is conducted under the rules & regulations of the DOGS NSW,
a copy of which can be obtained from the Secretary's office.

ALL ENTRIES IN PROPERTY CLASS MUST BE ENTERED IN A BREED CLASS
VETERANS CLASSES ARE THE ONLY EXCEPTION TO THIS RULE.

- + Veterans may be desexed
- + The steward will call a dog three times and should the dog not appear the steward may declare it absent.
- + The committee reserves the right to refuse an entry without any reason whatsoever.
- + Bitches in oestrus may be shown.
- + All cards and trophies must be collected on the day.
- + No abuse will be tolerated.

ONLY RIBBONS WILL BE AWARDED IN THE RING. ALL PRIZES AND TROPHIES WON AS WELL AS CLUB AWARDS WILL BE PRESENTED 10 MINUTES AFTER THE COMPLETION OF JUDGING.

AGGRESSIVE DOG REPORTING.

1. It is the obligation of each owner, exhibitor, and handler at a show to take all steps as May be necessary to ensure that any dog under those persons care of control or for which That person is responsible does not behave in an aggressive manner.
2. It is the obligation of any person at a show who observes a dog behaving in an Aggressive manner to report the incident either orally or in writing to a member of the Show committee as soon as possible after the incident.



AUSTRALIA'S



hypro
PREMIUM

Thanks for
KEEPING ME
HEALTHY





BEST IN SHOW PLACINGS

- | | |
|-----------------------------------|--|
| BEST IN SHOW..... | RUNNER UP BEST IN SHOW..... |
| BEST OPPOSITE IN SHOW..... | BREEDER OF BEST IN SHOW..... |
| BEST BABY PUPPY IN SHOW..... | BEST OPPOSITE BABY IN SHOW..... |
| BEST MINOR IN SHOW..... | BEST OPPOSITE MINOR IN SHOW..... |
| BEST PUPPY IN SHOW..... | BEST OPPOSITE PUPPY IN SHOW..... |
| BEST JUNIOR IN SHOW..... | BEST OPPOSITE JUNIOR IN SHOW..... |
| BEST INTERMEDIATE IN SHOW..... | BEST OPPOSITE INTERMEDIATE IN SHOW..... |
| BEST AUSTRALIAN BRED IN SHOW..... | BEST OPPOSITE AUSTRALIAN BRED IN SHOW..... |
| BEST OPEN IN SHOW..... | BEST OPPOSITE OPEN IN SHOW..... |
| BEST NEUTER IN SHOW..... | RUNNER UP NEUTER IN SHOW..... |
| BEST OPPOSITE NEUTER IN SHOW..... | BEST RED/TAN OR BLACK/TAN..... |
| BEST BLACK..... | |
| BEST PUPPY 6-12 MONTHS..... | |
| BEST VETERAN 7-10..... | BEST VETERAN 10 & OVER..... |
| BEST VETERAN..... | |
| BEST BREEDERS GROUP..... | BEST PARENT & PROGENY..... |
| BEST HEAD NEUTER | BEST GAIT NEUTER..... |
| BEST HEAD BABY..... | BEST GAIT BABY..... |
| BEST PERFORMACE TITLED..... | |
| BEST GAIT..... | BEST HEAD..... |



The benefits of DNA testing

- ✓ Ensures your responsibility as a breeder in maintaining the best standards when it comes to the health of your animals
- ✓ Allows you to screen for relevant diseases – assess genetic status (clear or carrier or affected)
- ✓ Screens for desirable traits such as coat colours & hair length
- ✓ A DNA profile (fingerprint) allows you to verify any stud service, multiple sires and confirm pedigrees
- ✓ Focusing your testing on your breeding stock will allow you to predict outcomes for future litters

So simple, easy & pawfect...

- ✓ DNA collection is via a non-invasive cheek swab
- ✓ Test at any age
- ✓ Orivet's Innovative Full Breed Profiles screen for all diseases and traits relevant to your breed



orivet.com

Innovative Animal Health

EXHIBITOR LIST

Easter 2026

Mrs M Colyer & Mrs R & Mr C Foster

Mr C Foster & Mrs T Canciani

Mr E & Mrs L Hagarty

Mr S & Mrs J Hayne

Ms Megan Kain

Ms K Hicks & Mrs J Lambourne

Mrs C Morrison

Mrs M Price

Ms M Schiller





THE AUSTRALIAN KELPIE CLUB OF NSW INC.

An Affiliate of Dogs NSW



NEW MEMBER or RENEWAL FORM

1st July 2026 - 30th June 2027

Surname:

First Name:

Street Address:

Suburb: State: Postcode:

Telephone:(home)

.....(work)

..... (mobile)

Email:.....

Web Page:.....

Please tick box if you would like your newsletter and correspondence via email

Kennel Prefix:.....DOGS NSW No.:.....

NEW MEMBERSHIP ONLY

Joining Fee \$ 5.00 \$

ANNUAL FEE

Single \$ 20.00 \$

Dual / Family \$ 25.00 \$

Pensioner / Single \$ 10.00 \$

Pensioner / Family \$ 15.00 \$

Web Page Advertising \$ 10.00 \$

Printed and Mailed Newsletter \$ 20.00

TOTAL ANNUAL FEES \$

Nominated By:.....

Seconded By:.....

Please make cheques payable to:

The Australian Kelpie Club of NSW Inc.

Direct Deposit

BSB 112 879 A/c 482 733 661

Email Membership Form to:

jevna@bigpond.net.au

Post Membership Form to:

The Secretary:, Megan Kain – 10 William Street MITTAGONG 2575

Group 5 - Working Dog Group

15 - Miss Michelle Cowin (NSW)

Start Time: _____

Australian Kelpie

Class 1 - Baby Puppy Dog

- 1 Mrs C Morrison: **TYRILEBEE OUTBACK MYSTIC RIVER** 2100636599 19-12-2025: WINGDARI GDAY OUTBACK WRANGLER - CH. TYRILEBEE BLACK MAGIC

Class 3 - Puppy Dog

- 2 Ms M Schiller: **ASHEM HIGH VOLTAGE** 2100630070 21-06-2025: ASHEM BOSKO - CH. ASHEM BLKCAVIAR

Class 4 - Junior Dog

- 3 Ms M Schiller: **SOUTHSPIRIT NOT SO FAST** 5100146295 11-10-2024: CH. KALAN SKY GALAXY - CH. SOUTHSPIRIT HEAVEN SENT (AI)

Class 5 - Intermediate Dog

- 4 Mr C Foster & Mrs T Canciani: **CH. BUSHEELA BACK IN BLACK** 2100617797 09-06-2024: SUP.CH. ASHEM BLACKJACK - CH. ASHEM NANCY
- 5 Mrs C Morrison: **CH. TYRILEBEE BELIEVE TO ACHIEVE** 2100611635 11-12-2023: CH. CALLICOMA TRAILBLAZER(AI) CCD. RE. SWC SWE - CH. TYRILEBEE WILD AT HEART

Class 10 - Australian Bred Dog

- 6 Mr E & Mrs L Hagarty: **CH. ASHEM CONASTA** 2100556416 15-01-2021: WINGDARI GDAY TRUE BLUE LEGEND - CH. ASHEM PRINCESS DIANA
- 7 Ms K Hicks & Mrs J Lambourne: **CH. KERENSA THE COWBOY IN ME** 2100592351 04-04-2022: GRAND. CH. QDOS HARD YAKKA - CH. OATLAND EPPONY RAE

Class 11 - Open Dog

- 8 Ms M Schiller: **A2O CH C.I.B. SUP.CH. KALAN SPIRIT IN THE SKY PT.** 3100379798 03-08-2018: CH. KALAN LIGHT THE SKY - KALAN SKY SATELLITE

Ch _____ Pts _____ Res _____

Class 1a - Baby Puppy Bitch

- 9 Mrs C Morrison: **TYRILEBEE OUTBACK MAGIC** 2100636602 19-12-2025: WINGDARI GDAY OUTBACK WRANGLER - CH. TYRILEBEE BLACK MAGIC
- 10 Mrs M Colyer & Mr C & Mrs R Foster: **TYRILEBEE OUTBACK SHADOW** 2100636604 19-12-2025: WINGDARI GDAY OUTBACK WRANGLER - CH. TYRILEBEE BLACK MAGIC

Class 2a - Minor Puppy Bitch

- 11 Mr S & Mrs J Hayne: **HUNTARUSH SHELLEY BEACH** 2100633053 01-09-2025: RINGBARKA QUILTYS PRIDE - CH. HUNTARUSH HEARTS POINT

Class 3a - Puppy Bitch

- 12 Ms K Hicks & Mrs J Lambourne: **KERENSA HOLD MY HALO** 2100629995 26-05-2025: CH. TYRILEBEE BRAVEHEART - QDOS MIA BELLA

Class 4a - Junior Bitch

- 13 Mr S & Mrs J Hayne: **HUNTARUSH SUGAR POINT** 2100623261 09-12-2024: CH. RINGBARKA DROVERS JACKO - CH. HUNTARUSH HEARTS POINT
- 14 Ms K Hicks & Mrs J Lambourne: **ELLIPAT BEYONCE** 4100408888 04-03-2025: CH. OATLAND ST GEORGE - CALLICOMA HONDA FIREBLADE

Class 10a - Australian Bred Bitch

- 15 Mr S & Mrs J Hayne: **CH. HUNTARUSH HEARTS POINT** 2100595927 02-12-2022: HUNTARUSH BURRAH BURRAH - CH. QDOS LILLIPILLI
- 16 Mrs C Morrison: **CH. TYRILEBEE HEARTS ON FIRE** 2100611628 11-12-2023: CH. CALLICOMA TRAILBLAZER(AI) CCD. RE. SWC SWE - CH. TYRILEBEE WILD AT HEART

Class 11a - Open Bitch

- 17 Mrs C Morrison: **CH. TYRILEBEE BLACK MAGIC** 2100580548 13-01-2022: CH. CALLICOMA LIQUORICE - CH. TYRILEBEE FOLLOW YOUR HEART
- 18 Mrs C Morrison: **CH. TYRILEBEE FOLLOW YOUR HEART** 2100514893 14-02-2019: CH. SOM. CALLICOMA CLARENCE - GRAND. CH. TEGOURA TOMODACHI RA.
- 19 Mrs M Price: **CH. KIWI GOLD OF CORINDELL (IMP NZL)** 07297-2016 04-09-2016: NZ. CH. SHEPPARDTON LOOKS LIK DANIEL - O SO FLY OF CORINDELL
- 20 Ms M Schiller: **A2O CH C.I.B. GRAND. CH. SOUTHSPIRIT BRILLIANT BROOK(AI)** 5100118723 06-06-2020: BLG. CH. DK UCH. FRN. CH. INT.CH. LUX.CH. NO UCH. POL. CH. VDH. CH. DUTCH DYNAMITE DATILDOO DARWIN - GRAND. CH. KALAN SOUTHERN SKYE HT

Ch _____ Pts _____ Res _____

BOB _____ Pts _____ R/Up _____

Class 18a - Neuter Bitch

- 21 Mr E & Mrs L Hagarty: **CH. ASHEM PRINCESS DIANA** 2100479406 20-07-2017: QDOS BENNELONG - CH. ASHEM RED POPPIE
- 22 Ms M J Kain: **WINDEN GOSSIP GIRL(AI)** 4100274183 16-05-2016: CH. TEGOURA KING OTHMOUNTN ET. - CH. WINDEN WATER FIRE GD. JDX. SPD.

BNOB _____ Pts _____ R/Up-Res _____

Group 5 - Specials

Best	_____ Trophy & Sash	R/Up	_____ Trophy & Sash
Baby	_____ Trophy & Sash	Inter	_____ Trophy & Sash
Minor	_____ Trophy & Sash	Aus Br	_____ Trophy & Sash
Puppy	_____ Trophy & Sash	Open	_____ Trophy & Sash
Junior	_____ Trophy & Sash		

Neuter

Best	_____ Trophy & Sash	R/Up	_____ Trophy & Sash
Finish	_____	Absent	_____

General Specials

Judge: Miss Michelle Cowin (NSW)

Best In Show	_____	Trophy & Sash
Runner Up In Show	_____	Trophy & Sash
Baby Puppy In Show	_____	Trophy & Sash
Minor Puppy In Show	_____	Trophy & Sash
Puppy In Show	_____	Trophy & Sash
Junior In Show	_____	Trophy & Sash
Intermediate In Show	_____	Trophy & Sash
Australian Bred In Show	_____	Trophy & Sash
Open In Show	_____	Trophy & Sash
Best Neuter In Show	_____	Trophy & Sash
Runner Up Neuter In Show	_____	Trophy & Sash