

Griffon Bruxellois Club of Victoria Inc.

51st. Championship Show



Sunday
28th. September 2025

Judge: Mrs Cathy Scotton (Vic)

Get to know your judge....

Mrs. Cathy Scotton (Vic)



My family has had a long history of dog showing and breeding. My Grandfather and his sisters were involved in showing gun dogs in Quebec, Canada. My father handled as a youngster but passed the baton to me for breeding and showing. I grew up with a variety of breeds, including a Collie (Rough), English Setter, Irish Setter and a Beagle.

My breed of choice has been the Cairn Terrier for the last 46 years. During that time, I have had great success showing and breeding this wonderful family friendly breed. I have won over 27 Royal Groups, many 'Runner up Royal' Groups and a 'Best in Show'. I have bred and shown 31 Grand Champions and 23 Supreme Champions. I am a consistent winner at our Specialty Shows and have recently been rated as the Top Terrier Breeder in Australia three times. During this time, I have imported eight dogs from Sweden, as well as frozen semen to be part of my breeding program. Breeding, showing and judging have become an important part of my life. (Golfing and Skiing are also hobbies of mine)

I have also campaigned Jack Russells and helped handle Smooth Fox Terriers, West Highland White Terriers and Scottish Terriers.

I am presently a member of the Cairn Terrier Club of America, one Cairn Club in England and the two in Australia. I am the assistant of the Classic Dog Club in Australia and Presently President of The Sporting Terrier Club of Victoria.

I attained All Breed status after 26 years in the judges training program both in South Australia and Victoria. Whilst living in Korea, I assisted the Korean Canine Association with their program as well. I am presently the assistant leader in the Terrier Group for the judges training program. I travel and attend the top dog shows in the world regularly to further my understanding of the breeds being shown. During my time as a judge, I have judged in all States of Australia, New Zealand, Canada, United States, South Korea, Italy, Sweden, China, Denmark, the Philippines, Thailand and Finland.

I have been a dog groomer for over thirty-three years with a large number of Schnauzers, West Highland White Terriers, Scotties and Cairns forming my clientele. I look forward to the challenge of judging new dogs and increasing my knowledge and experience in the future.

President's Welcome

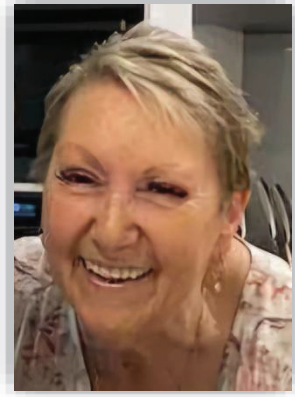

On behalf of the Committee, I am delighted to welcome you all to our Specialty Show. It is wonderful to see such a strong entry, with exhibitors travelling from interstate as well as those closer to home. Your support and dedication help make our shows such an enjoyable and successful occasion, and we are truly grateful for your continued commitment.

We are especially pleased to welcome our judge, **Mrs. Cathy Scotton**, and we thank her for sharing her time and expertise with us today.

I extend my very best wishes to all exhibitors—whether you are a seasoned participant or showing with us for the first time, may you enjoy a rewarding and memorable day. Good luck to each and every one of you.

Thank you once again for your support and may today's show be a celebration of the breed we all love.

Warm regards,

Colleen De Haan

President

Breed Standard

General Appearance:	A cobby well balanced, square little dog, giving appearance of measuring the same from withers to tail root as from withers to ground.
Characteristics:	Smart little dog with disposition of a terrier. Two varieties rough coated, Griffon Bruxellois and smooth coated, Petit Brabancon. Both with pert, monkey-like expression, heavy for size.
Temperament:	Lively and alert.
Head And Skull:	Head fairly large in comparison to body, rounded but in no way domed, moderately wide between the ears. Hair on skull in roughs rather coarse. Nose always black, with large, open nostrils and definite stop between muzzle and skull. Relatively short, wide muzzle, neat lips, with good turn-up. Chin prominent, in roughs furnished with a beard.
Eyes:	Black rimmed, very dark, round, clear, alert and not too large.
Ears:	Semi-erect, high set, the smaller the better.
Mouth:	Slightly undershot with even teeth, not showing teeth or tongue.
Neck:	Medium length, slightly arched, springing from well laid back shoulders.
Forequarters:	Chest rather wide and deep, legs straight of medium length and bone.
Body:	Short back, level from withers to tail root, neither roaching nor dipping; deep; well-sprung ribs; short, strong loin.
Hindquarters:	Well muscled thighs of good length, hocks low to ground, turning neither in nor out, stifles well bent.
Feet:	Small, thick, cat-like with black toenails.
Tail:	Docked: Docked short, high set, emerging at right angles from the level topline. Undocked: High set, emerging at right angles from the level topline. Of moderate length, curved gently over back when moving.
Gait/Movement:	Free with good drive from rear. Moving true coming and going. High stepping front movement undesirable.
Coat	Roughs, harsh, wiry, free from curl, preferably with undercoat. Smooths, short and tight.
Colour:	Clear red, black or black and rich tan without white markings. In clear red, a darker shade on mask and ears desirable. Ideally each hair should be an even red from tip to root. Frosting on muzzles of mature smooths should not be penalised.
Sizes:	Weight: from 3.2-5 kgs (7-11 lbs) most desirable 3.6-4.5kgs (8-10lbs)
Faults:	Any departure from the foregoing points should be considered a fault and the seriousness with which the fault should be regarded should be in exact proportion to its degree and its effect upon the health and welfare of the dog.
Notes:	Male animals should have two apparently normal testicles fully descended into the scrotum.

The Griffon Bruxellois Club of Victoria Inc.

A0033921 S

(Affiliated with Dogs Victoria Inc.)

51st. Championship show

Sunday 28th. September 2025

At: The State Dog Park 655 Westernport Highway, Skye

To be held under the rules and regulations of Dogs Victoria Inc.,
a copy of which may be inspected at the office of the Secretary of the fixture.

Judge: Mrs. Cathy Scotton (Vic)

Ordinary Classes, Special classes and Property classes

STEWARD

V.C.A. REP

SHOW MANAGER

SHOW SECRETARY

Mrs. Leanne Trenwith

Ms Jody Heylbut

Ms Kathy Grass

Kathy Grass

ORDER OF JUDGING

Judging commences at 10.00 am. with the Ordinary Classes, in the following order:

Dogs followed by Bitches,
General Specials, Neuter dogs
Special Classes
Property Classes

PATRON

Mr. Denis Montford

Mrs Beth Canavan

LIFE MEMBERS

Mrs. Beth Canavan, Miss Irene Hosford

Hon. Life Member, Mr. Denis Montford,

Ms Kathy Grass

IN MEMORY

Mrs. Rose Bristow, Mrs. Mollie Grocott, Mrs. Mary Powers, Mrs. Jill Seymour, Mr.
Harold and Mrs. Madge Sheehan, Miss Margaret Vines, Miss Betty Fitzpatrick, Mrs.
Elsie Fulton, Mrs. Betty Merrick, Mrs Heather Beckett and Mrs Beth Grover
and Miss Thelma Roscrow

OFFICE BEARERS

PRESIDENT

VICE PRESIDENTS

SECRETARY & TREASURER

COMMITTEE

Colleen De Haan

Vanessa van der Helm and Kathy Grass

Robin Simpson

Lois Mitchell

May Winning

Beth Canavan

The Committee welcomes you all and hopes you have an enjoyable day.

Perpetual Trophies

These trophies do not leave the environs of the Club.
The recipient's names will be engraved on the trophies and
commemorative trophies presented.

Best In Show

The Jill Seymour Memorial Trophy, donated by Hans Bleeker,
Jan den Otter, Betty Fitzpatrick (dec.) and Adele Viner (dec.)

Best Baby Puppy In Show

Donated by the Club.

Best Puppy In Show

The Beth Grover Memorial Trophy, donated by The Simpson family

Most Successful Stud Dog on the Day (for Members Only)

The Moerangi Gemlin Trophy,
donated by Denis Montford (Braganzar Griffons)

Most Successful Breeder on the Day (for Members Only)

Donated by Lanyon Kennels

Best Rough Head / Best Smooth Head

Donated by Josee Schembri

Special Sash and Trophy for the Day

Breeder of Best Baby Puppy and Best Puppy
donated by Azande Griffons

Patron's Trophies

A trophy will be awarded to the class with the largest entry

Donations

*The Committee of the Griffon Bruxellois Club of Vic. Inc.
would like to thank all concerned for their very kind
donations towards the 2025,
51st Specialty Championship Show.*

Beth Canavan (Azande Griffons)

The Estate of Lorraine Clark (via her
husband Steve)

The Estate of Beth Grover (via her
daughter Robin Simpson)

The Country Griffon Bruxellois Club of NSW
Josie Graham

Marina and Andrew Looker

Iain and Lois Mitchell

Marousa Polias and Luca Petroni

The Simpson family

Program

10.00 am Judging commences.

- Dogs
- Bitches

**At the conclusion of the Bitch judging there will be a short
Ten-minute refreshment and preparation break**

- General Specials
- Neuter Judging
- Special Classes
- Property Classes
- Presentation of Trophies

Luncheon



2025 Trophies



When I was growing up, Mum didn't like ornaments. They were dust collectors. It was, however, a whole different matter when it came to her Griffon figurines. That's because most of them were gifts from people whose opinions and expertise she most respected.

During the formation of the Griffon Bruxellois Club of Victoria, Mum was a constant letter writer to those who were more knowledgeable than her.

Through them developed friendships and when either Mum or Dad went to England or her friends came out to Australia, tucked in the luggage somewhere was a precious Sylvia Smith creation or similar.

These little ceramic Griffons are part of history of both my family's relationship with Griffons and the Club. (Robin Simpson)

***Lorraine Clark's trophies were all from Sylvia Smith**

See next page for details about Sylvia Smith. Her creations are much sought after and very hard to source today, so all class winners who take home a Sylvia Smith ceramic today are very lucky indeed.



The cold cast bronze ones (big and small) I purchased in California at [Dannyquest](#) in 1995
They still make various dog statuettes.

The bell I purchased later from Sylvia Smith. (England).

The others were trophies from a Champ Show.

They were purchased for the Club by Lorraine Clark while she was in England.

Beth Canavan

Sylvia Smith English Ceramic Artist

Sylvia Smith was an English ceramic artist known for her intricate and detailed ceramic pieces.

Her work often featured animals, particularly dogs, and she was known for her ability to capture the essence of these creatures with her art.

Smith's ceramics were handcrafted and often included unique designs, such as the "pot-pourri" bowls that featured puppies and flowers.

These bowls were a significant part of her legacy and are still sought after by collectors today.

[WorthPoint](#)

Class 1		Baby Puppy Dog	
1	Miss G Wilde	ELWICK JUST WHATTHE DR ORDERED 06 Apr 2025 Bred By: Miss G Wilde CH. AZANDE LITTLE RED WAGON x ELWICK OH MY GOSH	3100494873
2	Ms R Morse	ARMORGRIF BABY FACE NELSON 05 Apr 2025 Bred By: Ms R Morse SUP.CH. ARMORGRIF ASMODEUS x CH. ARMORGRIF SMOOTH CRIMINAL	3100493943
1st		2nd	

Class 2		Minor Puppy Dog	
3	Ms M Gurney & Ms C Elder	SHIGRIFF STICKY WICKET 01 Feb 2025 Bred By: Ms M Gurney & Ms C Elder CH. LOS CHATOS DEL NORTE RASTA MAN (IMP ESP) x SHIGRIFF SWEET GYPSY ROSE	5100147737
1st			

Class 3		Puppy Dog	
4	Ms M Gurney & Ms C Elder	SHIGRIFF SUDDEN IMPACT 17 Mar 2025 Bred By: Ms M Gurney & Ms C Elder CH. LOS CHATOS DEL NORTE RASTA MAN (IMP ESP) x SHIGRIFF SUCH AN EASY QUESTION	5100147742
1st			

Class 4		Junior Dog	
5	Dr I T Mitchell	CH. GRIFFONSBURG FRANCIS BARLOW 31 May 2024 Bred By: Dr I T Mitchell A2O CH C.I.B. SUP.CH. SWEDNDREAMS FIREFOX AT LOCHTAY x GRAND. CH. GRIFFONSBURG VENUS VICTORIOUS	3100482397
1st			

Class 5		Intermediate Dog	
6	Mrs T & Miss A Beavis	A2O CH GRAND. CH. SHIGRIFF SPY WHO LOVED ME 30 Apr 2023 Bred By: Ms M Gurney & Ms C Elder CH. LOS CHATOS DEL NORTE RASTA MAN (IMP ESP) x SHIGRIFF SPARE ME THE DETAILS	5100138796
7	Sally Stewart	TROUBADOUR DUDLEY DO RIGHT 05 Jul 2023 Bred By: Exh Gr Ch Alynga The Terminator x Ch Troubadour Thistle Do	3100471181
1st		2nd	

Class 8

Limit Dog

- 8 Mrs D Kurban** **ARMORGRIF THE HEART THROB** 3100477376
 29 Dec 2023 Bred By: Mrs R & Mr A Morse
 ARMORGRIF THE HEARTBREAKER x CH. ARMORGRIF LAYLAH
- 9 Mr G Inifer** **KANGO ANZAC BUGLE BOY** 2100615128
 25 Apr 2024 Bred By: Mr G Inifer
 CH. KOSMAS KONFIDENT STEP (IMP UKR) x KANGO QUEEN MATILDA OF OZZ

1st _____ 2nd _____

Class 9

State Bred Dog

- 10 Ms R Morse** **CH. ARMORGRIF RED HOT REBEL** 3100479641
 15 Mar 2024 Bred By: Mrs R & Mr A Morse
 SUP.CH. ARMORGRIF ASMODEUS x CH. ARMORGRIF SMOOTH CRIMINAL
- 11 Mrs S E Stewart** **CH. TROUBADOUR VOLT E MORTE** 3100456745
 15 Sep 2022 Bred By: Mrs S E Stewart
 CH. WOODOVER BATTRIES NOT INCLUDED x CH. TZANI HELGA HUFFLEPUFF

1st _____ 2nd _____

Class 10

Australian Bred Dog

- 12 Mrs E Canavan & Mrs J Waghorn** **CH. AZANDE LITTLE RED WAGON** 3100389555
 01 Mar 2019 Bred By: Mrs E Canavan & Mrs J Waghorn
 GRAND. CH. TZANI NEDDIE SEAGOON x AZANDE WHOS THE BOSS

1st _____

Class 11

Open Dog

- 13 Miss N Clark** **SUP.CH. ARMORGRIF RUFFLED FEATHERS** 3100454804
 17 Jun 2022 Bred By: Mrs R & Mr A Morse
 SUP.CH. ALYNGA THE TERMINATOR x CH. ARMORGRIF UP THE ANTE (AI)
- 14 Mrs M Polias** **CH. KRUSAYD GRIFFON DON DIEGO** 2100558931
 30 Jan 2021 Bred By: Mr G Egan
 CH. SHIGRIFF SPANNER IN THE WORKS x ROXBUD MOOKIEE
- 15 Ms M Gurney & Ms C Elder** **CH. SHIGRIFF SAM I AM** 5100098147
 07 Jan 2017 Bred By: Ms M Gurney & Ms C Elder
 SHIGRIFF SHARP DRESSED MAN x SHIGRIFF SAY MY NAME

1st _____ 2nd _____ 3rd _____

Class 12

Veteran 7+ Yrs Dog

- 16 Ms M Gurney & Ms C Elder** **CH. LOS CHATOS DEL NORTE RASTA MAN (IMP ESP)** LOE2286050
 25 Aug 2015 Bred By: Ms M & Mr J Santiago Pier
 SPA. CH. TAJINASTES QUIEREME MUCHO x GBZ.CH. LOS CHATOS DEL NORTE CORNELIA

1st _____

Ch Dog

Points

Res

Class 1a

Baby Puppy Bitch

17	Miss G Wilde	ELWICK JUST THE TICKET	3100494874
		06 Apr 2025 Bred By: Miss G Wilde	
		CH. AZANDE LITTLE RED WAGON x ELWICK OH MY GOSH	
18	Ms R Morse	ARMORGRIF BELLE STARR	3100493945
		05 Apr 2025 Bred By: Ms R Morse	
		SUP.CH. ARMORGRIF ASMODEUS x CH. ARMORGRIF SMOOTH CRIMINAL	
1st		2nd	

Class 2a

Minor Puppy Bitch

19	Dr I T Mitchell	SWEDNDREAMS VANESSAS GLORY	4100407970
		04 Feb 2025 Bred By: Mrs K Olsson	
		C.I.B.-J CH. LOCHTAY ICE PICK WILLIE x CH. SWEDNDREAMS EYES ON ME	
20	Ms M Gurney & Ms C Elder	SHIGRIFF SNEAKING SUSPICION	5100147739
		01 Feb 2025 Bred By: Ms M Gurney & Ms C Elder	
		CH. LOS CHATOS DEL NORTE RASTA MAN (IMP ESP) x SHIGRIFF SWEET GYPSY ROSE	
1st		2nd	

Class 3a

Puppy Bitch

21	Mr G Egan	KRUSAYD KRISTIAN DIOR	2100625318
		18 Nov 2024 Bred By: Mr G Egan	
		SHIGRIFF SEXY AND I KNOW IT x CITYJACK KNEESAA	
22	Mrs S E Stewart	TROUBADOUR PROFESSOR TRELAWNEY	3100487980
		05 Oct 2024 Bred By: Mrs S E Stewart	
		TROUBADOUR DUDLEY DO RIGHT x CH. TZANI HELGA HUFFLEPUFF	
1st		2nd	

Class 4a

Junior Bitch

23	Mrs M Polias	CH. KANGO MISS FIRE CRACKER	2100620865
		17 Sep 2024 Bred By: Mr G Inifer	
		KANGO SISU MAVERICK PRINCE x OZZGRIFF A PINT OF SPECIAL	
24	Ms M Gurney & Ms C Elder	SHIGRIFF STEP OUT WITH STYLE	5100145535
		02 Sep 2024 Bred By: Ms M Gurney & Ms C Elder	
		GRAND. CH. SHIGRIFF SPY WHO LOVED ME x SHIGRIFF STAND UP FOR LOVE	
1st		2nd	

Class 5a

Intermediate Bitch

25	Miss G Wilde	ELWICK BURNING LOVE 15 Jan 2024 Bred By: Miss G Wilde A2O CH C.I.B. SUP.CH. SWEDNDREAMS FIREFOX AT LOCHTAY x CH. ELWICK TOO DARN HOT	3100477778
26	Ms R Morse	CH. ARMORGRIF TOO HOT TO HANDLE 15 Mar 2024 Bred By: Mrs R & Mr A Morse SUP.CH. ARMORGRIF ASMODEUS x CH. ARMORGRIF SMOOTH CRIMINAL	3100479640
27	Mrs L Marshall	CH. GRIFFLOJI I AM A O K 05 Jan 2023 Bred By: Mrs L Marshall PENDLVIEW SMUGGLERS TOP x MINMINCHIN PENNY PALOOZA	3100463403

1st _____ 2nd _____ 3rd _____

Class 9a

State Bred Bitch

28	Gail Wilde	CH. ELWICK TOO DARN HOT 05 Nov 2021 Bred By: Gail Wilde CH. Griffonsburg Fields of Shilo x Elwick Its Me Lulu	3100440613
29	Mrs D Kurban	CH. ARMORGRIF SMOOTH TALKER 03 Sep 2021 Bred By: Mrs R & Mr A Morse SUP.CH. ALYNGA THE TERMINATOR x ARMORGRIF TEMPERANCE	3100437875
30	Sally Stewart	AUST CH TROUBADOUR THISTLE DO 27 Oct 2019 Bred By: Sally Stewart UK CH CH Marquant The Lover (Imp UK) x CH Troubadour Poison Ivy	3100399829

1st _____ 2nd _____ 3rd _____

Class 10a

Australian Bred Bitch

31	Ms R Morse	CH. ARMORGRIF SMOOTH CRIMINAL 03 Sep 2021 Bred By: Mrs R & Mr A Morse SUP.CH. ALYNGA THE TERMINATOR x ARMORGRIF TEMPERANCE	3100437874
32	Sally Stewart	AUST CH TZANI HELGA HUFFLEPUFF 12 Oct 2019 Bred By: D Norman T Mills UK Ch/Ch Marquant The Lover (Imp UK) x Ch I'm Rosa at Tzani Unlimited (Imp NO)	4100327553

1st _____ 2nd _____

Class 11a

Open Bitch

- 33 Dr I T Mitchell** **GRAND. CH. GRIFFONSBURG SCARLETT VIVIEN** 3100416764
 04 Sep 2020 Bred By: Dr I T Mitchell
 GRAND. CH. TZANI NEDDIE SEAGOON x GRAND. CH. GRIFFONSBURG VENUS
 VICTORIOUS
- 34 Ms R Morse** **GRAND. CH. ARMORGRIF QUEEN ATHALIAH** 3100418114
 03 Oct 2020 Bred By: Mrs R & Mr A Morse
 SUP.CH. ARMORGRIF ASMODEUS x GRAND. CH. ARMORGRIF JEZEBEL
- 35 Mrs S E Stewart** **CH. TROUBADOUR MIRTO LAMENTOSA** 3100456746
 15 Sep 2022 Bred By: Mrs S E Stewart
 CH. WOODOVER BATTRIES NOT INCLUDED x CH. TZANI HELGA HUFFLEPUFF

1st _____ 2nd _____ 3rd _____

Ch Bitch

Points

Res

Class 18a

Neuter Bitch

- 36 Mrs M Polias** **NEUT. GRAND CH. KANGO LADY MA DONNA** 3100369551
 27 Dec 2017 Bred By: Mr G A Inifer
 WATAGRIFFEN UNTOUCHABLE x KANGO KEWPIE DOLL
- 37 Mrs R Simpson** **WOODOVER FLICK THE SWITCH** 3100423065
 18 Dec 2020 Bred By: Mrs R Simpson
 PENDLVIEW SMUGGLERS TOP x WOODOVER ONE OUTTA TH BOX
- 38 Sally Stewart** **AUST CH NEUTER CH TROUBADOUR HOLLY
 GOLIGHTLY** 3100331988
 26 Oct 2015 Bred By: Exh
 Ch Tzani Tigger Brat Bunny x Ch Troubadour Poison Ivy

1st _____ 2nd _____ 3rd _____

Neuter Bitch

Points

Res

23 Owner Bred Handled

- 5** Dr I T Mitchell: **CH. GRIFFONSBURG FRANCIS BARLOW** 3100482397 31-05-2024 **Bred By:** Dr I T Mitchell
- 10** Ms R Morse: **CH. ARMORGRIF RED HOT REBEL** 3100479641 15-03-2024 **Bred By:** Mrs R & Mr A Morse
- 35** Mrs S E Stewart: **CH. TROUBADOUR MIRTO LAMENTOSA** 3100456746 15-09-2022 **Bred By:** Mrs S E Stewart

1st

24 Best Team

- 10** Ms R Morse: **CH. ARMORGRIF RED HOT REBEL**
- 30** Sally Stewart: **AUST CH TROUBADOUR THISTLE DO**
- 33** Dr I T Mitchell: **GRAND. CH. GRIFFONSBURG SCARLETT VIVIEN**

1st



25 Best Rough Head

- 7 Sally Stewart: **TROUBADOUR DUDLEY DO RIGHT** 3100471181
- 8 Mrs D Kurban: **ARMORGRIF THE HEART THROB** 3100477376
- 9 Mr G Inifer: **KANGO ANZAC BUGLE BOY** 2100615128
- 10 Ms R Morse: **CH. ARMORGRIF RED HOT REBEL** 3100479641
- 14 Mrs M Polias: **CH. KRUSAYD GRIFFON DON DIEGO** 2100558931
- 22 Mrs S E Stewart: **TROUBADOUR PROFESSOR TRELAWNEY** 3100487980
- 33 Dr I T Mitchell: **GRAND. CH. GRIFFONSBURG SCARLETT VIVIEN** 3100416764
- 35 Mrs S E Stewart: **CH. TROUBADOUR MIRTO LAMENTOSA** 3100456746

1st

26 Best Smooth Head

- 5 Dr I T Mitchell: **CH. GRIFFONSBURG FRANCIS BARLOW** 3100482397
- 27 Mrs L Marshall: **CH. GRIFFLOJI I AM A O K** 3100463403 05-01-2023
- 29 Mrs D Kurban: **CH. ARMORGRIF SMOOTH TALKER** 3100437875
- 31 Ms R Morse: **CH. ARMORGRIF SMOOTH CRIMINAL** 3100437874
- 32 Sally Stewart: **AUST CH TZANI HELGA HUFFLEPUFF** 4100327553
- 38 Sally Stewart: **AUST CH NEUTER CH TROUBADOUR HOLLY GOLIGHTLY** 3100331988

1st

27 Best Coated Rough

- 11 Mrs S E Stewart: **CH. TROUBADOUR VOLT E MORTE** 3100456745
- 13 Miss N Clark: **SUP.CH. ARMORGRIF RUFFLED FEATHERS** 3100454804
- 33 Dr I T Mitchell: **GRAND. CH. GRIFFONSBURG SCARLETT VIVIEN** 3100416764
- 35 Mrs S E Stewart: **CH. TROUBADOUR MIRTO LAMENTOSA** 3100456746
- 36 Mrs M Polias: **NEUT. GRAND CH. KANGO LADY MA DONNA** 3100369551

1st

28 Best Coated Smooth

- 5 Dr I T Mitchell: **CH. GRIFFONSBURG FRANCIS BARLOW** 3100482397
- 29 Mrs D Kurban: **CH. ARMORGRIF SMOOTH TALKER** 3100437875
- 31 Ms R Morse: **CH. ARMORGRIF SMOOTH CRIMINAL** 3100437874
- 32 Sally Stewart: **AUST CH TZANI HELGA HUFFLEPUFF** 4100327553
- 37 Mrs R Simpson: **WOODOVER FLICK THE SWITCH** 3100423065
- 38 Sally Stewart: **AUST CH NEUTER CH TROUBADOUR HOLLY GOLIGHTLY** 3100331988

1st

29 Best Puppy Gait

- 19 Dr I T Mitchell: **SWEDNDREAMS VANESSAS GLORY** 4100407970
- 22 Mrs S E Stewart: **TROUBADOUR PROFESSOR TRELAWNEY** 3100487980

1st

30 Best Adult Gait

- 5 Dr I T Mitchell: **CH. GRIFFONSBURG FRANCIS BARLOW** 3100482397
- 11 Mrs S E Stewart: **CH. TROUBADOUR VOLT E MORTE** 3100456745
- 12 Mrs E Canavan & Mrs J Waghorn: **CH. AZANDE LITTLE RED WAGON** 3100389555
- 34 Ms R Morse: **GRAND. CH. ARMORGRIF QUEEN ATHALIAH** 3100418114

1st

31 Best Topline and Tail set

- 7 Sally Stewart: **TROUBADOUR DUDLEY DO RIGHT** 3100471181
- 12 Mrs E Canavan & Mrs J Waghorn: **CH. AZANDE LITTLE RED WAGON** 3100389555 01-03-2019
- 13 Miss N Clark: **SUP.CH. ARMORGRIF RUFFLED FEATHERS** 3100454804
- 33 Dr I T Mitchell: **GRAND. CH. GRIFFONSBURG SCARLETT VIVIEN** 3100416764

1st

THE POINT SCORE EXPLAINED...

For many years the Club has had two Perpetual Trophies that are known as '*The Most Successful Stud Dog on the Day*' and '*The Most Successful Breeder on the Day*'.

Whilst the other Perpetual Trophies are open for all entries at a Club Championship Show, these two are only open for those exhibitors/breeders who are *current financial members of the Club*.

For example: (these names are purely for demonstration purposes and in no way indicate any current or historical Griffon breeders)

MOST SUCCESSFUL STUD DOG ON THE DAY

'Houdini The Great White Shark' is the sire (stud dog) of two entries in the Minor Puppy Dog Class, one entry in the Puppy Dog Class and one entry in the Minor Puppy Bitch Class.

He is owned and exhibited by a current financial member. One of his progeny in the Minor Puppy Dog Class is also owned and exhibited by a current financial member, but the other entry is not. Therefore, 'Houdini The Great White Shark' can only have the one puppy that is owned and exhibited by a current financial member in the Minor Puppy Dog Class count toward his score for Most Successful Stud Dog on the Day. However, his progeny entered in the Puppy Dog Class and the Minor Puppy Bitch Class are both owned and exhibited by a current financial member and will count towards his score.

The allocation of points is as follows: 3 for a first place in the class, 2 for a second place and 1 for a third place.

Hypothetically, let's say that the eligible Minor Puppy Dog is second in his class. 'Houdini The Great White Shark' receives 2 points entered against his name on the Point Score tally sheet.

Fortunately, both the Puppy Dog and the Minor Puppy Bitch win their respective classes, earning 'Houdini The Great White Shark' an extra 6 points. As he has not sired any other eligible puppies entered in the show, he finishes with a total of 8 points.

Even though 'Houdini The Great White Shark' is also entered in the show in the Open dog Class, his sire was bred and is owned by a non-current financial member. Therefore, his sire is ineligible for the Most Successful Stud Dog trophy and his sire's breeder is ineligible for the Most Successful Breeder trophy.

All the eligible stud dogs with eligible progeny will have been entered on the Point Score tally sheet prior to the day, and, depending on their class placings, will have been allocated points accordingly. At the end of the show, all the points for each stud dog are added up and the stud dog with the most points wins the trophy.

*Please note Griffons entered in the challenge classes eligible for points are the only dogs included in the tally.

MOST SUCCESSFUL BREEDER ON THE DAY

Henrietta Dyson is a registered breeder and exhibitor with Dogs Victoria or her state equivalent. She is also a current financial member of the Club. She is the breeder of the litter of Minor Puppy Class entries that were sired by 'Houdini The Great White Shark'. When the eligible puppies won their respective class placings, Henrietta was also allocated points on the Most Successful Breeder tally sheet.

Again, it is 3 points for a first place, 2 points for a second and 1 point for a third place. Therefore, Henrietta has 5 points entered on the tally sheet. Because Henrietta has eligible entries in some other classes, she is allocated points on the tally sheet according to those entries class placings.

Each eligible breeder's points are added up at the end of the show and the breeder with the most points wins the trophy.

Previous Championship winners

<i>BEST EXHIBIT IN SHOW</i> 1977 N.Z. Ch. Starbeck Cristingle (Imp. N.Z.) 1978 Ch. Ole Our Sprout 1979 Ch. Moerangi Copper Twist (Imp. N.Z.) 1980 N.Z. Ch. Moerangi Gypsy Moth (Imp. N.Z.) 1981 N.Z. Ch. Moerangi Gypsy Moth (Imp. N.Z.) 1982 Ch. Hagunn Tiger Son 1983 Ch. Braganzar Naidah (N) 1984 Ch. & N.Z. Ch. Moerangi Gypsy Moth (Imp. N.Z.) 1985 Ch. Tamear Tiger Brand 1986 Ch. Tamear Tiger Brand	<i>BEST OPPOSITE SEX IN SHOW</i> Ch. Hagunn Mischief Ch. Moerangi Mr. Figgins (Imp. N.Z.) Ch. Braganzar Nina (N) Ch. Moerangi Mr. Figgins (Imp. N.Z.) Ch. Moerangi Copper Twist (Imp. N.Z.) Ch. Azande Emma Peal Ch. Hagunn Tiger Son Ch. Woodover Royale Ch. Beaucani Calypso NZ. Ch. Moerangi T For Tootsie (Imp. N.Z.)
<i>BEST EXHIBIT IN SHOW</i> 1987 Ch. Marquant Mega Star (Imp. U.K.) 1988 Operastar Meistersinger (Imp. U.K.) 1989 Ch. & N.Z. Ch. Moerangi Smuggler (Imp. N.Z.) 1990 Ch. Beagriff Minstrel (N) 1991 Ch. Beagriff Midas (N) 1992 Ch. Beagriff Midas (N) 1993 Ch. Beagriff Casanova (N) 1994 Ch. Beagriff Midas (N) 1995 Ch. & N.Z. Ch. Beagriff Bosonova (N) 1996 Ch. Beagriff Casanova (N) 1997 Ch. Lanyon The Navigator (S) 1998 Ch. & N.Z. Ch. Beagriff Galliard (N) 1999 Ch. & N.Z. Ch. Beagriff Galliard (N) 2000 Ch. Beagriff Boeing (N) 2001 Ch. Lanyon the Wyld Child (S) 2002 Azande Chestnut Charlie 2003 Ch. Lanyon the Wyld Child (S) 2004 Ch. Velbeauf Hug A Bug 2005 Ch. Azande The Real McCoy 2006 Ch. & N.Z. Ch. Ned D'vyne of Paris at Upmarket 2007 Ch. Armorigrif Amon Ra 2008 Ch. Raweke Buster Brown 2009 Ch. Shigriff Wyld About Harry 2010 Gr. Ch. Toitoni Northern Kiwi (imp. N.Z.) 2011 Ch. Statuesque Pumpkinpickle 2012 Ch Statuesque Pumper Nickel 2013 Ch Statuesque Pumper Nickel 2014 Ch Statuesque Cant Get Enuff Ruff 2015 March Ch Alwood Mr Hastings 2015 Sept Ch Statuesque Cant Get Enuff Ruff 2016 Sup. Ch Troubadour Pricklepants 2017 Ch Witchgriff Bear Grylls 2018 Sup. Ch Armorigrif Asmodeus 2019(Jan) Sup. Ch Armorigrif Asmodeus 2019 (Sept.) Sup Ch Tzani Zazu Zodiac 2022 Ch Azande Little Red Wagon 2023 Ch Azande Little Red Wagon (Silver Fern show) 2023 Ch Nagpuni Ginger Spice (Golden Wattle show) 2024 Majomarc Donatella Del Norte (Scottish Thistle) 2024 Majomarc Firefli Kazari (Unicorn)	<i>RUNNER UP IN SHOW</i> Cranlea Magic Brand Ch Moerangi G For Grebe (Imp N.Z.) Ch Beagriff Midas (N) Ch Gaystock La Marrairie (Imp. U.K.) Ch Beagriff Trinket (N) Ch Hyspot Apache Star Ch Bostonvic Chilka Ch Beagriff Nikita (N) Ch Beagriff Friscoe (N) Ch Beagriff Nikita (N) Ch Beagriff Casanova (N) Ch Lanyon Drive Em Wyld (S) Ch Statuesque Call My Bluff (N) Ch Azande Paddington Bear Ch Lanyon As Good As It Gets (S) Ch Matisse Glitterbug Ch Shigriff Lucille Ch Millbank Take A Chance Ch Shigriff Lucille Ch Beagriff Byron Ch Millbank Send Em Wyld Ch /NZ Ch. Ned D'vyne of Paris at Upmarket Ch Millbank Send Em Wyld Ch Rosndae Tom Thumb Ch Statuesque Pumpkin Pie Ch Statuesque Pumpkin Pie Ch Kango Scarlet Pimpernel Ch Witchgriff Bear Grylls Resamelad Olympia Beauview Branch Office (Imp UK) Troubadour Holly Golightly Ch Statuesque Cant Get Enuff Ruff Ch Statuesque Hoochy Poochy Ch Troubadour Holly Golightly Ch Troubadour Poison Ivy Ch Statuesque Betty Boop Ch Woodover Batties Not Included Ch Azande Little Red Wagon Ch Amorigrif Ruffled Feathers Ch Amorigrif Ruffled feathers

Mini Specialty Shows held in conjunction with the Melbourne Royal

2016 Gr Ch Tzani Rhoda Dendron	Sup. Ch Troubadour Pricklepants
2017 Gr Ch Armorigrif Asmodeus	Ch Armorigrif Persephone
2018 Ch Statuesque Hoochy Poochy	Ch Witchgriff Bear Grylls
2024 Majomarc Donatella Del Norte	Gr Ch Griffonsburg Scarlett Vivien

*There were no Championship shows held in 2020 and 2021 due to Covid restrictions.

Previous Puppy in Show

Championship Winners



1977 Gyzante Bopeep	1978 Punjabbi Gypsy Charm
1979 Braganzar Naidah (N)	1980 Moerangi Filament (Imp. N.Z.)
1981 Azande Holly Blue	1982 Hagunn Tiger Rag
1983 Tamear Tiger Brand	1984 Beaucani Cara Dee
1985 Beaucani Devira	1986 Prestonvill Reclss Rat (Imp. N.Z.)
1987 Moerangi Smuggler (Imp. N.Z.)	1988 Beagriff Casper (N)
1989 Beagriff Rant N Rave (N)	1990 Beagriff Friscoe (N)
1991 Woodover Cracklin Rosie	1992 Lanyon The Matador (S)
1993 Japits Classic Tale	1994 Beagriff Hot Shot (N)
1995 Pabo Celeste	1996 Beagriff My Choice (N)
1997 Beagriff Rubicon (N)	1998 Lanyon Smooth Operator (S)
1999 Bopeachie Statesman	2000 Beagriff Thomas (N)
2001 Matisse Callahan	2002 Alwood Moeshas Touch
2003 Velbeauf Hug A Bug	2004 Millbank Ruff En Wyld
2005 Kango Port Princess	2006 Alwood Impulsive Sting
2007 Millbank Mr Jones	2008 Statuesque Pumpkinpickle
2009 Laurenagh Aura	2010 Tzani Doris Plum
2011 Statuesque William Wombat	2012 Alwood Counterfeit
2013 Alwood Mr Hasting	2014 Chamlyn Walking On Sunshine
2015 March Statuesque Hoochy Poochy	2015 Sept. Kango Pootin On the Ritz
2016 Troubadour Holly Golightly	2017 Azande Anchors Away
2018 Troubadour Raspberry Tart	2019 (Jan) Pendlview Executive Director
2019 (Sept.) Azande Little Red Wagon	2022 Elwick Too Darn Hot
2023 (Silver Fern) Griffonsburg Stonewall Jackson	2023 (Golden Wattle) Tenayshus Doras Gidget
2024 (Scottish Thistle) Krusayd Know Your Worth	2024 (Unicorn) Krusayd Know Your Worth

Puppy in Show winners from Mini Specialty shows held in conjunction with the Melbourne Royal

2016 (Mini Spec.) Tzani Zazu Zodiak
 2018 Troubadour Raspberry Tart
 2024 Armogrif Red Hot Rebel

2025 list of Exhibitors

51st Specialty Championship Show

1. B Canavan & J Waghorn- Drouin, Victoria
2. S Stewart - Wallington, Victoria
3. N Clark – Bellbrae, Victoria
4. M Gurney & C Elder – Mt Gambier East, S.A.
5. L Marshall – Cockatoo, Victoria
6. T and A Beavis – Morphett Vale, S.A.
7. G Egan – NSW
8. M Polias – Banksia, NSW
9. Dr I Mitchell – Narre Warren Nth, Victoria
10. G Inifer – Henty, NSW
11. R Simpson – Meeniyan, Victoria
12. D Kurban – Donvale, Victoria
13. G Wilde – Bayles, Victoria
14. R Morse – Blackburn, Victoria

Thank you to all exhibitors for entering our Championship Show.

We value your participation and trust that you have a rewarding and enjoyable day with your dogs and fellow exhibitors.



General Specials

2025 Griffon Bruxellois Club of Victoria Inc. 51st Championship Show

Judge: Mrs Cathy Scotton (Vic)

Best In Show		Runner Up to Best in Show	
Best Baby Puppy		Opposite Baby Puppy	
Best Minor Puppy		Opposite Minor Puppy	
Best Puppy		Opposite Puppy	
Best Junior		Opposite Junior	
Best Intermediate		Opposite Intermediate	
Best Limit		Opposite Limit	
Best State Bred		Opposite State Bred	
Best Aust. Bred		Opposite Aust. Bred	
Best Open		Opposite Open	
Best Veteran		Opposite Veteran	
Best Neuter In Show		Runner Up to Best Neuter in Show	
Special Classes			
Best Owner/Bred/Handled			
Best Team			
Property Classes			
Best Rough Head			
Best Smooth Head			
Best Coated Rough			
Best Coated Smooth			
Best Puppy Gait			
Best Adult Gait			
Best Topline & Tailset			
Memorial / Perpetual Trophies / Awards			
Most Successful Breeder on the Day The ‘Ch. Lanyon The Astronaut’ Trophy			
Most Successful Stud Dog on the Day The ‘Moerangi Gremlin’ Trophy			
Breeder of Best Baby Puppy			
Breeder of Best Puppy			