



# Scent Work Sub-Committee

**Date: Tuesday 5 December 2023**

Venue: Dogs Queensland, 247 King Avenue Durack.

## **IMPORTANT TIMES**

Check in: 5.15pm

Judging: 6pm

## **CATERING**

Wagz Café will be open until around 6.45pm.

## **PARKING**

Please see the map below for competitor parking. Please avoid the competitor exclusion zone when heading to the parking area. There are several other roads to access parking.

## **CHECK-IN PROCEDURE**

1. Please go to the check-in desk and mark yourself as present on the attendance list for your class. PLEASE KNOW YOUR RUNNING ORDER NUMBER AND THE CLASSES/ELEMENTS YOU ARE IN BEFORE CHECKING IN
2. If you have an entire bitch (or you are listed on Showmanager as having an entire bitch and haven't updated it) you will need to have your bitch checked.

## **DOGGY TOILETING**

At all times you shall be responsible for cleaning up after your dog/s.

## **HUMAN TOILETING**

Please use the toilets indicated on the map below.

## **QUALIFYING CERTIFICATES**

Qualifying certificates will be issued during the event.

## **OTHER STUFF**

If you wish to withdraw from a class, please notify the Assembly Steward.

Rudeness and aggressive behaviour towards other competitors, trial officials or helpers will not be tolerated and will result in a disqualification from the trial.

## MAP OF GROUNDS

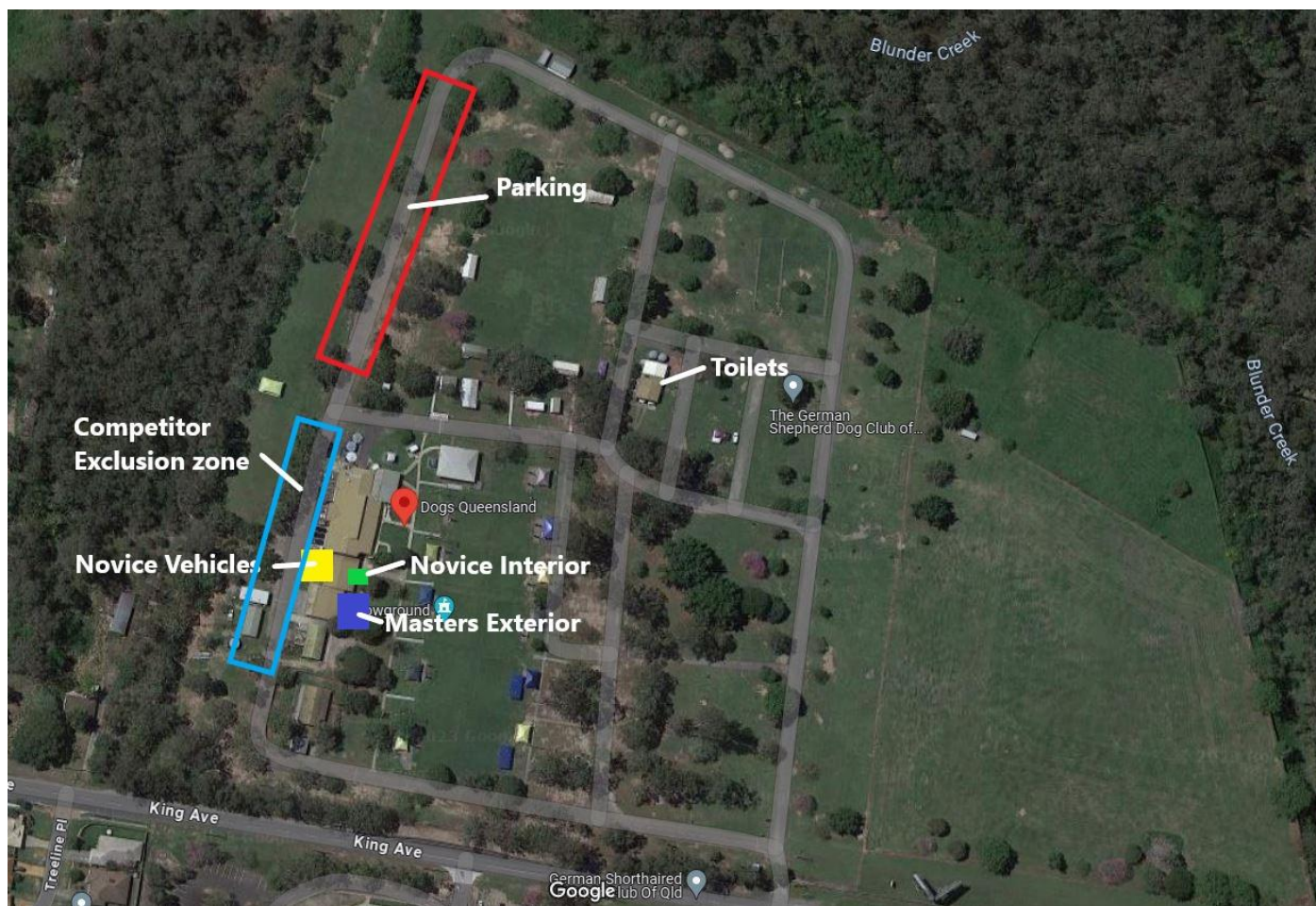

## JOB ROSTER

AREA	Novice Vehicles	Masters Exterior	Novice Interior
Check in	Kimmie Brett		
Car Park Steward	Shirley Bull	Fiona Grieve/Robert Bentley	Tracey Bruhn
Warm Up Boxes	Rachel Hanson/Aiko Fordyce	Sally Purbrik-Illek/Becky Thomas	Jo Lewohl
Judge's Steward	Em Oswald	Kellie Gunnis	Amber Owen
Timer & certificate Scribe	Natalie Kirkwood	Tara/Emily/Kim	Lauren Murphy
Hide Steward	Grace Koh		

## RUNNING ORDER

Novice Vehicles and Masters Exterior will run simultaneously. Novice Interior will commence as soon as Masters has finished (but not before Novice Vehicles has finished)

Marked Catalogue: Novice Vehicles						
Judge: Jeanette Durante			Time: 3 MINS			
Cat No.	Dog's Name, Breed, Rego No	Handler & Club	Dog's time	Faults?	Q?	Place?
1	PINO Bitch Australian Kelpie Associate 401322AR	Aiko Fordyce	1.30.28		Q	
2	BLACKHILLS SON OF WILLIAM (IMP NZL) Labrador Retriever 07617-2021	Kerri Underwood	0.20.78		Q	2
3	PAGANELF DRUSILLA BONITA(AI) Bitch Bouvier des Flandres 4100363739	Brigitte Grannum	0.36.07		Q	
4	LENIMER ARCHIE Labrador Retriever 4100329120	Robert Bentley	0.30.50		Q	
5	CH MAISILVA AOLANI GOLDEN TORC Australian Shepherd 2100548576	Amanda Lally Club: Redlands DOC			WD	
6	ARCHER Associate Register 401205AR	Kathryn Royes	0.48.21		Q	
7	LOKI Associate Register 401316AR	Michele Cook			NQ	
8	KALKITE THE MECHANIC RN TKI HTMS JDX SD GD FSI Papillon 2100455396	Debi Kampaklis Club: Jimboomba Dog Club	0.39.62		Q	
9	AUGIE Associate Register 401344AR	Liz Gavranich	0.26.38		Q	3
10	DIJ Bitch Australian Stumpy Tail Cattle Dog Cross 401347AR	Sima Gerami	1.20.25		Q	
11	CH NEUT CHAMPION WINOLA PEACHES RE AD CCD TD CD TKS SWN German Shepherd Dog 4100240732	Mary Waldon Club: Caboolture DOC	1.01.32		Q	

12	CHARNNAH DONT RAIN ONMY PARADE SWN Gordon Setter 4100326185	Jocelyn Kimlin			WD	
13	TOUJOUR FIGHT A DRAGONS FURY Belgian Shepherd Dog (Tervueren) 2100591224	Gailene Vinter Club: Caboolture DOC	1.14.03		Q	
14	COOLABINE RAVEN KNIGHT Collie (Rough) 4100339532	Julie Finn			NQ	
15	PENCANDY MY CUP OF TEA(AI) Golden Retriever 4100352759	Rebecca Edwards	0.30.60		Q	
16	PEPPER TKS SWA PT ET Border Collie Associate 400802AR	Sally Purbrick-Illek	0.41.78	1	Q	
17	AMDAK JUST OVER IT SWN German Shepherd Dog (LSC) 4100366798	Fiona Grieve Club: Redlands DOC			WD	
18	GOLDTAG TISJUST STUNNING Cocker Spaniel 4100368244	Adrienne-Joy Hamilton	0.18.16		Q	1
19	AGISLEPAWS DOUBLETRUBLEPHOENIX Border Collie 4100220120	Rachel Hanson Club: Jimboomba DTC			NQ	

**Marked Catalogue: Masters Exterior**

**Judge: Kim Dawson**

**Time: 5 MINUTES**

<b>Cat No.</b>	<b>Dog's Name, Breed, Rego No</b>	<b>Handler &amp; Club</b>	<b>Dog's time</b>	<b>Faults?</b>	<b>Q?</b>	<b>Place?</b>
20	RUREDYFOR TORCH TK.S. ADX. JDX. SDX. HIBD HNASD JDO. SWE ADO. SPD. GD. HIAS HSBS SWI Sporting Register 362323SR	Natalie Kirkwood			NQ	
21	FRANKIE RN TKS SWN SWA SWX Dachshund (Miniature Smooth Haired) Associate 400906AR	Emma Oswald	3.12.57		Q	
22	CH. ALUBYC FLYINWITHOUTINSTRUMENTS (AI) CD RE ET SWE SWV NRA Flat Coated Retriever 4100277258	Kimmie Brett Club: Metropolitan			WD	
23	MUDTALES BOOTYLICIOUS Labrador Retriever 4100261783	Rebecca Thomas			NQ	

24	ELLETARS CHOIR GIRL Hungarian Vizsla 4100271847LR	Kim Murdoch			NQ	
25	BELLA Border Collie Associate 401100AR	Sue Conway Club: Redlands DOC			NQ	
26	ABERLEE ALL FUN Welsh Corgi (Pembroke) 4100233882	Amber Owen			NQ	
27	ALARVES HEART ON MY SLEEVE SWA SWV SWC CAM, Portuguese Podengo 4100296458	Wendy Casey Club: Redlands DOC			NQ	
28	WAJOMA UCANTSPELLAWESOMEWOUTME RN SWE, Australian Shepherd 4100333951	Lauren Murphy Club: Redlands DOC	2.22.38		Q	2
29	JEDDA CD RM AD JD TKS SWA Labrador Retriever Associate 400882AR	Sonia Austin Club: Redlands DOC	2.57.57		Q	
30	GOLDENBELLE ELSA TK.I AD JDX SWE SWC SWI Beagle 4100242087LR	Vicki Hogan Club: Redlands DOC	4.14.69		Q	
31	VON ZENNITH LENKA Rottweiler 3100375039	Tracey Bruhn Club: Gold Coast			NQ	
32	TSGRANDCH TSCH TCH HABANERO JUST CRUISIN VANDOR RN SWA TKS Hungarian Vizsla 4100236343	Julie McCombe Dog Club: ABTC	1.55.03		Q	1
33	MACDOLLY EVERY GAME YOU PLAY SWE SWV SWC SWI AD JD SD GD Cocker Spaniel 4100300726LR	Jo Lewohl	2.46.44		Q	3
34	PEPPER TKS SWA PT ET Border Collie Associate 400802AR	Sally Purbrick-Illek			NQ	

<b>Marked Catalogue: Novice Interior</b>						
<b>Judge: Jeanette Durante      Time: 2.5 MINUTES</b>						
<b>Cat No.</b>	<b>Dog's Name, Breed, Rego No</b>	<b>Handler &amp; Club</b>	<b>Dog's time</b>	<b>Faults?</b>	<b>Q?</b>	<b>Place?</b>
35	TVORIMIR ONE AND ONLY Russian Black Terrier Associate 410034707LR	Brigitte Grannum	0.16.59		Q	3
36	AUGIE Associate Register 401344AR	Liz Gavranich	0.09.38		Q	2

37	CH MAZARELLI LADY OF THE BREEZE RN TK.N SWA Collie (Rough) 4100259994	Lakeisha Wall	0.25.42		Q	
38	EPONINE Labrador Retriever Associate 401198AR	Kellie Gunnis Club: Caboolture SDOC	0.08.85		Q	1
39	ARCHER Associate Register 401205AR	Kathryn Royes	0.22.40		Q	
40	MISSY Associate Register 401315AR	Michele Cook			NQ	
41	CH MALUNBEA DISORDERLY CONDUCT CCD SWA TSD ET Flat Coated Retriever 4100341492	KIMMIE BRETT Club: METRO			WD	
42	DIJ Australian Stumpy Tail Cattle Dog Cross 401347AR	Sima Gerami	0.40.43		Q	
43	VERWEGAN CHILLI Poodle (Miniature) 4100382751	Mary Waldon Club: Caboolture SDOC			NQ	
44	TOUJOUR FIGHT A DRAGONS FURY Belgian Shepherd Dog (Tervueren) 2100591224	Gailene Vinter Club: Caboolture SDOC	1.14.49		Q	
45	KALKITE THE MECHANIC RN TKI HTMS JDX SD GD FSI Papillon 2100455396	Debi Kampaklis Club: Jimboomba DOC			NQ	
46	PENCANDY MY CUP OF TEA(AI) Golden Retriever 4100352759	Rebecca Edwards	0.34.32		Q	
47	AMDAK JUST OVER IT SWN German Shepherd Dog (LSC) 4100366798	Fiona Grieve Club: Redlands DOC			WD	
48	GOLDTAG TISJUST STUNNING Cocker Spaniel 4100368244	Adrienne-Joy Hamilton	0.17.93		Q	
49	COOLABINE RAVEN KNIGHT Collie (Rough) 4100339532	Julie Finn	1.37.12		Q	
50	KODAH TD,JDX,AD,SD,SPD,CA Associate Register 400718AR	Shirley Bull	0.43.81		Q	